COMPLETE ASSOCIATED PRESS TELEGRAPHIC REPORT

Oakland Tribune.

VOL. LV | 12 Pages | OAKLAND, CALIFORNIA, MONDAY EVENING, MARCH 16, 1903 | 12 Pages | NO. 280

THE WEATHER

SAN FRANCISCO, March 16—Forecast: San Francisco and vicinity—To-night cloudy, unsettled weather, with occasional showers; Tuesday cloudy; fresh southerly wind changing to brisk westerly.

ALEX McADIE, Forecast Official

SIX HUNDRED LIVES LOST IN TERRIBLE HURRICANE.

LIVES WERE LOST.

Six Hundred People Perished in the Terrible Hurricane.

Damage Will Amount to Over Five Hundred Thousand Dollars.

RELIEF MEASURES INSTITUTED ON BEHALF OF THE SUFFERERS.

SAN FRANCISCO, March 16.—The steamer Mariposa arrived here today from the Samoan Islands bringing further particulars of the terrible hurricane which visited the Poumatou group of islands in January.

In all over 600 lives were lost and the financial loss will exceed $500,000.

The Poumatou group of islands numbers about 100 islands.

Relief measures have been instituted and everything possible is being done at Apia and other places in the Samoan Islands to relieve the sufferings of the Poumatou Islanders.

SAN FRANCISCO, March 16.—The steamer Mariposa arrived from Australia today bringing additional news of the typhoon and tidal wave at the Pearl Island group in the middle of January.

The French Government has investigated the disaster and found that between 500 and 600 islanders perished during the storm. After the wind had subsided and the waters had receded, bodies of drowned natives were found tied to the trees about the place.

Hiqueru, one of the islands visited by the deluge, was the best able to withstand its force, as its highest place is twelve feet about the ocean.

The residents flocked to the heights and sought safety by binding themselves to the rocks and trees. There they remained for the three or four days in which the storm swept over the dreadful scene.

The islands of Hao, Morakau and Hiqueru are virtually washed away, as they are at present little above sea level and are destitute of vegetation. On them man cannot subsist as the soil has vanished and the cocoanut trees are dried up.

The Government of France is doing all in its power to alleviate the suffering. Charles Revel, colonial inspector of the first class, now at Tahiti made a tour of investigation of the Poumatos group in the Italian man-of-war Calibria, which rendered all possible assistance toward aiding the sufferers.

In his reportr M. Revel says. "In approaching Katui, we saw the Zelee, the French man-of-war. We exchanged signals and we came close enough so that I could be put on board."

Commander Richard had at first collected indigents of Hiqueru and had taken them to Raroia. He had visited Anna, Reitoru, Marakau, Motu Taunga, Tepoto, Tuanake, Katin.

Hiqueru had been devastated. It had 400 deaths. It was a complete district. The sanitary condition, however, was good and there was no fear of disease.

Commander Richard of the Zelee made an independent report of his tour of the island. He describes the devastation as complete in the island of Reitoru.

Three-fourths of the cocoanut trees have been destroyed, houses have been cast down, the walls of the Catholic Church and the prison were swept away and twelve of the inhabitants were killed.

At Amanu there were three persons killed by the cyclone.

FAIR PLAY WILL BE GIVEN IRELAND.

PREMIER A. J. BALFOUR.

Premier Balfour Says the Royal Commission Will Look After Irish Interests.

LONDON, March 16.—Replying to a question in the House of Commons today, Premier Balfour said the Royal Commission which will deal with British representation at the St. Louis Exposition, contains representatives of Irish interests as well as British.

The authorities at Dublin, he added, would take all possible steps to see that Ireland was strongly represented at the fair.

JUSTICE DAY IMPROVING.

WASHINGTON, March 16.—Dr. Hardinn made the following report this morning: "Justice Day spent a comfortable night and his condition is most encouraging this morning."

TOOK DOSE OF POISON.

Clarence Updike of Santa Rosa Was Despondent.

His Wife Had Threatened to Secure a Divorce.

Clarence Updike, "slot machines of all kinds for sale or lease," with his base of operations at Santa Rosa, Sonoma county, attempted a dramatic suicide shortly before 12 o'clock today by taking two bottles of laudanum in the presence of his wife whom he was trying to persuade to reconsider an action of divorce begun by her last night.

The Updikes were married in this city about four months ago, Mrs. Updike then being Mrs. Doris Neuille of Pinole. Her maiden name was Doris Coddington. They moved to Santa Rosa where Updike seemingly had a lucrative business. A week ago Mrs. Updike returned to this city alone and immediately began preparations for obtaining a divorce.

In an interview shortly after the occurrence she said: "I married Clarence Updike four months ago in this city. We went to Santa Rosa and stayed at the Grand Hotel. He made lots of money in his business but spent it and after a few weeks began to abuse me. I stood his treatment as long as I could but a week ago made up my mind to leave him. When he was served with the papers in the divorce proceedings yesterday it was the first intimation he had of where I was. He immediately came down from Santa Rosa and this morning threatened to beat me when he found I was firm in my determination to prosecute the divorce. Failing in this he took two small bottles of laudanum out of his pocket and drank them before my eyes."

Updike was immediately removed to the Receiving Hospital where his case received prompt attention and in a short time he was pronounced out of danger. He said that he was 31 years of age and that he belonged to Erle 210 F. O. E.

CARTER HARRISON NAMED

NOMINATED FOR THE FOURTH TERM FOR MAYOR OF CHICAGO.

CHICAGO, March 16.—Mayor Carter H. Harrison was re-nominated today for a fourth term in the Democratic city convention.

SNOW COVERS THE TWO BODIES.

REDDING, Cal., March 16.—One hundred feet of snow covers the bodies of Con McLaughlin and Henry Gentry, the ditch tenders on the La Grange Mining Company's ditch and pipe line in Trinity county, who were swept down the mountain side by snow slides into Snowslide gulch.

All hope of recovering the bodies before spring has been abandoned.

McLaughlin was caught in a slide while out on the ditch line and Gentry was rushed to his doom by a second slide while hunting for McLaughlin.

ENGAGEMENT OF MISS MABEL GAGE.

The engagement of Miss Mabel Gage, daughter of Stephen T. Gage, and Dr. J. Loran Pease was announced this afternoon at a card party given at the residence of Mrs. George E. Gross, Belvedere Terrace.

Miss Gage is an exceedingly popular member of society on both sides of the bay and the Gage residence on Harrison street has been the scene of many a social gathering.

The bride-elect is a clever musician and has a beautiful voice of rare power. She has participated in many entertainments of a social nature and has a host of friends who will be pleased to hear of her engagement.

Dr. Pease is a well known dentist and also has a physician's certificate. He has been practicing dentistry in Oakland for some time and has a large number of friends.

RAILROAD MEN READY TO GO ON STRIKE.

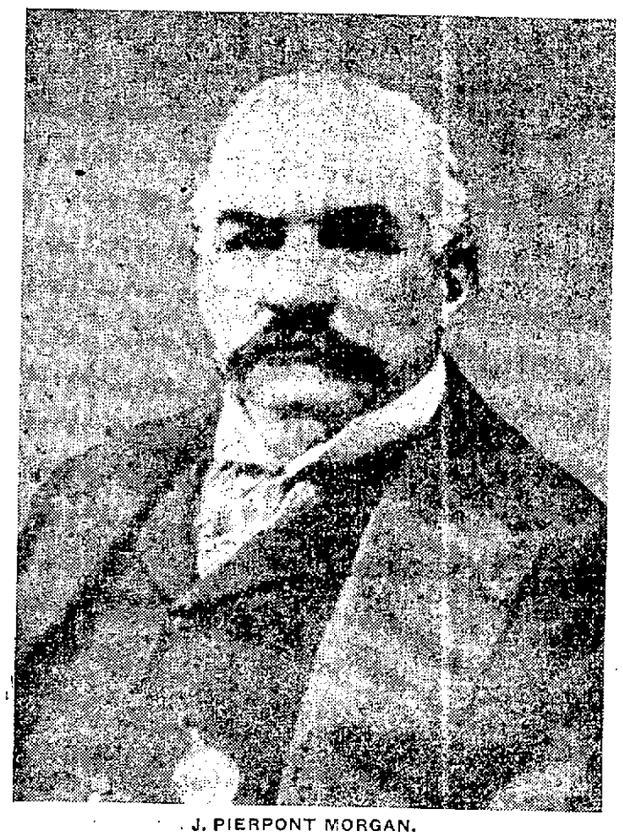

J. PIERPONT MORGAN.

J. P. Morgan and His Colleagues are Holding a Conference in New York.

NEW YORK, March 16.—According to employes of the New York, New Haven and Hartford Railroad in this city, the vote of the men will show a large majority to be in favor of a strike if concessions cannot be secured.

The canvass will be completed to-night.

When asked about the standing the committee of citizens would have if they should endeavor to bring about a settlement, an official of the railroad company said:

"The railroad has stated its position through its president and there is nothing more to add at the present time."

J. P. Morgan and other members of the Board of Directors of the company were in conference with President Hall today.

It was said there was nothing to give out.

MORGAN WILL NOT APPEAR.

ST. LOUIS, March 16.—Henry D. Lang, Clerk of the United States Circuit Court at St. Paul, will arrive here tomorrow morning with papers and records in the case of the United States government vs. the Northern Securities Company, which will be argued in the United States Court of Appeals Wednesday before Judges Caldwell, Sanborn and Thayer. It is stated today that neither J. P. Morgan nor J. J. Hill will be present during the hearing.

CHOICE AUCTION SALE.

Tuesday, March 17th at 11 a. m. at the residence, 52[illegible] Sixth street.

We have received orders from Mrs. E. Jacobs to sell her seven room flat of furniture on account of departure to Honolulu, as follows: Mahogany parlor set (satin upholstered), cheffonier, cherry extension table, chairs to match, sideboard, two oak bedroom sets, hair mattresses, lounges, hat rack, carpets, curtains, Wedgewood range, with water back, linoleum, chinaware and cooking utensils, etc.

Oakland, Alameda and Berkeley Auction Co., 809-811 Broadway. Telephone Red 2676. J. F. Baumgarten, Auctioneer.

RAIN DROPPING IN SAN JOSE.

SAN JOSE, March 16.—It has been showering all day and more rain is promised. The mountain tops on each side of the valley are covered with snow. Last night .51 of an inch fell, making a total of 14.07 for the season. Fruit and grain prospects are all that could be desired.

CHINESE RUNS AMUCK.

Cuts Down a Passenger on the Berkeley Local.

Blade Buried in the Right Groin of Chris. Peterson.

An incensed Chinese ran amuck on the last Berkeley local Sunday evening ands tabbed Chris Peterson, a plumber living at 48 Stuart street, Berkeley, in the right groin, inflicting a painful wound.

Peterson sought the aid of Dr. Williams at the Receiving Hospital where his wound was dressed.

According to the statement made by Peterson he was thrown violently against the Chinese by some hoodlums as he was passing through the car.

The Chinese resented the treatment accorded him and not recognizing who his real enemies were he drew a knife and stabbed Peterson before he was able to protect himself.

The name of the Chinaman is not known to Peterson, who expressed the intention of swearing out a warrant for his arrest.

In the meantime the police will endeavor to aid Peterson in ascertaining the identity of the murderous Chinese.

Are You Insured?

Fire Insurance Companies in their policies state that they "shall not be liable for loss to accounts, bills, currency, deeds, evidences of debt, money, notes, or securities."

We remind you of the fact that ALL Valuables placed in our Safe Deposit Vaults are absolutely secure from loss by fire or burglary. The rent of an Individual Steel Safe, to which you can have access [illegible] as you desire, is Four Dollars a year.

THE

Oakland Bank of Savings

BROADWAY AND TWELFTH STREETS.

AUTHORIZED CAPITAL	$1,000,000.00
CAPITAL PAID IN	480,000.00
SURPLUS FUND	194,183.46
DEPOSITS, JANUARY 1, 1903	9,252,643.24

ISAAC L. REQUA, President. W. W. GARTHWAITE, Cashier.
HENRY ROGERS, Vice-President. E. C. HAGAR, Assistant Cashier.

WEBSTER'S PORTRAITS OF WOMEN

retain the beauties of face, figure and gown so vividly that you involuntarily recall the winsome ways of the lady herself.

Studio: 1111 Washington St., Oakland.

=OFFICES=

Your choice of offices in the **New Union Savings Bank Building**

About to be constructed on the

N. E. Cor. Broadway and Thirteenth Street

11 Stories *FIRE PROOF Steel Construction* **11 Stories**

All conveniences, such as fast elevator service, light, heat and janitor service

WOODWARD, WATSON & CO.

Agents for the Building

1172 BROADWAY, COR. FOURTEENTH ST.

An Almost New Upright Piano

$167.50—$6 00 down—$6.00 a month.

During March we have advertised ten different piano bargains in this space. That they *were* bargains is best shown by our sales book—of the ten advertised seven are now sold. Watch this space—you're bound to find what you want.

Tuesday we offer latest style Howard Piano, walnut case, three pedals, mandolin attachment—as good as new—special $167.50—$6.00 down and $6.00 a month.

Sherman, Clay & Co.

Thirteenth and Broadway, Oakland.

Beaver Hill Coal

FROM SPRECKELS' MINE

$8.50 PER TON

Best cheap Coal in market.
No smoke—no soot.
Strong heat and large flame.
For sale by all dealers,
AND
JAMES P. TAYLOR, Agent.
464 Twelfth Street.

$6,800

First-class Income Property

Close to Business.

$72.50 per month—$870.00 per year

WOODWARD, WATSON & CO.

1172 BROADWAY, COR. FOURTEENTH ST., OAKLAND.

DELICIOUS ICE CREAM

in Puddings, Pies and Fancy Molds; and all the latest novelties; Water Ices and Sherbets;

Ice Cream in Brick form and in Freezer, delivered at short notice.

Geo. D. Hallahan Telephone Main 485 Twelfth and Alice Streets

ENOUGH POISON TO KILL ONE HUNDRED MEN.

Bottle of Champagne Charged With Hydrocyanic Acid and Strychnine Sent to Theatrical Man.

NEW YORK, March 16.—Detectives in New York and several members of a Chicago detective agency have been at work attempting to discover a mysterious person who sent to John C. Fisher, a well known theatrical manager of this city, a quart bottle of champagne charged with enough hydrocyanic acid and strychnine to kill instantly one hundred men. It was only by the merest chance that Mr. Fisher and three friends escaped death. The bottle was opened and the contents poured into glasses before it was noticed that it had a peculiar look and smell.

Mr. Fisher had the contents of the bottle analyzed and it was found that the wine contained 2.0116 grains of hydrocyanic acid to the fluid ounce, and 22.4564 grains of strychnine, or enough of the two poisons to have produced certain death had any of the champagne been even touched to the tongue.

A young and handsome woman figures conspicuously in the case. According to credited information this young woman took the poison package to the Chicago express office and forwarded it in person.

A motive has been established and it implicates a woman and possibly a man. Whom Mr. Fisher suspects he will not say at this time, but he intimates that developments may be expected any day in Chicago.

RIVER IS HIGHER THAN EVER BEFORE.

HUNDREDS OF PEOPLE ARE ABANDONING HOMES AT MEMPHIS.

MEMPHIS, Tenn., March 16.—The crucial test of great levees along the Mississippi is at hand, and if they withstand the pressure of the immense volume of water now rushing southward, the most sanguine predictions of the government engineers will be fully verified. The river gauge this morning marks 39.1, a rise of six-tenths since 7 o'clock last night. This is the highest stage of the water ever known here and the Weather Bureau officials predict 40 feet before the crest of the flood passes. The high water mark in the great flood of 1897 was 37.2.

In North Memphis the situation is assuming a serious phase. Hundreds of people are abandoning their homes and every industry located along Wolf river has closed down.

Reports from Dyersville, Tenn., say immense damage has been wrought in that section by the water. Many of the planters in the Mississippi bottoms have fled to the hills and report that their homes are being washed away.

Several steamboats left here today for points north and south to pick up refugees.

ASSISTANT TO THE PRESIDENT.

WASHINGTON, March 16.—Rudolph Forster of Virginia was today appointed assistant secretary to the President. He was educated in this city and is a graduate of the Columbian University Law School. He entered the government service in 1894 and since 1900 has been executive clerk to the President.

PETTUS AMENDMENT LOST.

WASHINGTON, March 16.—Senator Pettus offered the first amendment to the treaty.

It provided that it should not go into effect until approved by Congress and was voted down by a large majority.

FLORIDA BANK IS FORCED TO CLOSE.

POOR INVESTMENTS RESULT IN FAILURE OF WELL KNOWN INSTITUTION.

ATLANTA, Ga., March 16.—A Journal special from Jacksonville, Florida, says: The First National Bank of Florida closed its doors today by order of the Comptroller of the Currency.

A national bank examiner has been placed in charge. No statement has been given out by the president or any of the officials. The First National was one of the oldest and strongest institutions in the State. Secretary General Spinner of the United States Treasury was its first president.

J. M. Shoemaker is president.

The failure of the bank, it is said by the Treasury Department, is due to losses which absorbed the entire capital and surplus, leaving a deficiency in assets which are of a slow character and of poor grade, consisting largely of phosphate and lumber mill machinery, insurance policies, real estate, etc.

TRANSFER BUSINESS TIED UP BY STRIKE.

KANSAS CITY, Mo., March 16.—The State Board of Arbitration met here today and with representatives of both sides considered the transfer drivers strike. No violence was displayed today.

The business of the transfer companies is effectually tied up. If the Board of Arbitration fails to settle the differences, it is believed other unions will go out in sympathy with the strikers.

KILLED BY MASKED ROBBER.

PUEBLO, Colo., March 16.—Charles E. Bishop, an electrician, died this morning from a bullet wound received last night in Louisteou's cafe, at the hands of masked robber, who also shot and killed Dr. J. H. Turner.

A Notable Exhibit of Springtime Hats

The Taft & Pennoyer store will make its first formal showing of springtime hats on Tuesday, Wednesday and Thursday. This display is unique in that it is representative of the approved mode, not only of Paris, but of those other fashion centers, London and New York. Pattern hats, ready-to-wear hats, children's headgear, and hats for wear on the south coast beaches will be shown. Your presence at this display will give us pleasure.

Taft & Pennoyer

Broadway at Fourteenth

BASKET BALL IS NOW ON THE BLACKLIST.

Girls Come to School With Their Joints Askew.

There is Too Much Publicity and Record-Making in the Game.

BOSTON, March 16.—Miss Lucile Eaton Hill, director of physical training at Wellesley College, contends that the prevailing fad for basket-ball is working incalculable harm among girls, principally by reason of the lack of supervision by older persons, who could utter a note of warning on occasion and save lifelong suffering.

Girls come to college, she asserts, who have joints askew and bearing injuries as the result of over-exertion at basket-ball.

She urged that there was too much publicity and too much competition for points or "records," engendering a spirit altogether at variance with what we are accustomed to call a womanly character.

PLAN A GIGANTIC ENTERPRISE.

WILL BUILD ELECTRIC RAILWAY FROM SACRAMENTO TO MINES.

SACRAMENTO, March 16.—It is expected that within a few days articles of incorporation for a great electric railroad enterprise will be filed. I. Myers, of San Francisco, who is said to represent European and Eastern capitalists, has been in this city for some time past look-for rights-of-way for an electric road to run from Sacramento to the orchard districts along the Sacramento and American rivers, thence through Placer county to a point near Somersville, Yuba county, where some rich copper mines have been opened.

ARRANGEMENTS FOR CHARTER DAY.

BERKELEY, March 16.—Dr. David Starr Jordan, president of Stanford University, has accepted the invitation of the University of California to deliver the annual Charter Day address on Monday, March 23d. Charter Day is the chief academic festival of the year, commemorating, as it does, the anniversary of the founding of the University. While it was on March 23, 1868, that the Governor signed the Act chartering the State University, yet the life of the institution has been continuous for the past forty-three years, or since the founding of the College of California. As early as 1849, the discussion and agitation had been begun which eventually resulted in the founding of the College of California by the original movers of the enterprise.

The Charter Day exercises will be held in Harmon Gymnasium, beginning at 10:30 a. m. The Regents, Faculties, and invited guests, will enter the Gymnasium in procession in academic dress of cap, gown, and hood. From four to six p. m. at Hearst Hall, President and Mrs. Wheeler will receive in honor of President and Mrs. Jordan.

OPERA "PATIENCE" IS POSTPONED.

BERKELEY, March 16.—The Prytonean Society of the University of California has postponed the production of the opera, "Patience," until next term. The young ladies were to have put the play on the stage in April, but as the University histrionic talent will be engaged in the Charter Day play and the Class Day extravaganza it was thought best to postpone it for the time being.

BANKERS EXPERT RAILROAD'S BOOKS.

PHILADELPHIA, March 16. — Speyer and Company, bankers of New York, who holds the $3,500,000 temporary loan against the Consolidated Lake Superior Railroad Company, and have been asked to advance $1,150,000 more for present needs, have a force of twenty men overhauling the books of the corporation in this city. The work has been actively in progress for several days and a week will elapse before the accounts are completed.

WANTS TO TURN DOWN OUR DOCTRINE

Valparaiso Paper Would Break Away From Protection.

Thinks That Chile Does Not Need Our Assistance.

NEW YORK, March 16.—The Heraldo, according to a Valparaiso, Chile, dispatch to the Herald, publishes a remarkable article about the Monroe doctrine, in which it says, "South America ought to quietly notify the United States that she does not seek the Monroe doctrine's protection, but her own. She ought also to notify Europe thus:

"We cannot decorously continue to be regarded as Turks. That is to say, we are not outside the international law practiced by the greater powers among themselves."

The writer ends by saying: "Paramount, above everything is our duty to place ourselves in a worthy position before the world. South America ought to renounce the invisible benefits of the so-called doctrine."

The correspondent adds that since the Baltimore affair many Chileans distrust the United States more than Europe.

WILL ESCORT THE PRESIDENT.

ROOSEVELT WILL BE WELL GUARDED ON HIS HORSE-BACK TRIP.

CHEYENNE, Wyo., March 16.—If President Roosevelt carries out his plan to ride horseback from Laramie to Cheyenne, during the western trip, Troop A, W. N. G., of this place will be detailed to escort him. A cowboy escort will also probably be provided. The fifty-seven mile ride from Laramie to this place is filled with points of interest, including some very rugged scenery.

DEMOCRATS WILL STAND TOGETHER.

WASHINGTON March 16.—The Democratic Senators at their conference today resolved to stand together in support of two amendments to the Panama canal treaty. One of the provisions is a modification of the twenty-third article in the treaty so as to secure the control of the canal zone by the United States and the other enlarges the provision in the fourth article of the treaty, which is a disavowal of any intention on the part of the United States "to increase its territory at the expense of Colombia or the sister republics in Central or South America" so as to include Mexico.

BAKER PLEADED GUILTY TO CHARGE OF BATTERY.

John Jacobs, a baker, living at 824 Union street, appeared in the Police Court today on a charge of battery preferred by Reese Davis. Jacobs pleaded guilty to having struck Davis, but claimed that he acted in self defense. He was ordered to pay a fine of $10.

PURCHASING WOOL.

BAKERSFIELD March 16.—A large number of wool buyers from San Francisco are now in Kern county purchasing the annual wool crop, which is one of the largest on record and heavy shipments are being made from all points from Bakersfield to Delano. The crop is expected to amount to about 1,000,000 pounds. The sheepmen are getting 9 and 10 cents a pound.

Members of the council who voted to give the policemen $100 and then to take $90 of it away from them must have spent a summer among the Indians.—Chicago News.

F. KLINGEBERG'S SPECIALTIES

CHOICE BUTTER 40c Sq.
BEST EGGS 2 doz, 35c
ROSE MILK 10c can
Try our Tomato and Clubhouse Sausage—Best Made

1060 Washington St, 7th and Market Sts.
N. E. CORNER

CLAIMS HE HAS A POWERFUL PROTECTOR

Wright Will Have to Answer a Serious Charge.

Failure of the London Globe Due to Treachery.

LONDON, March 16.—John Flover, chairman of the Shareholders Committee, which instigated the prosecution of Whitaker Wright, the director of the London and Globe Financial Corporation who was arrested yesterday, says:

"I see Wright is quoted as saying he had a powerful protector in an exalted quarter. That statement is not new to us. It is the keynote of the whole case. Prior to the failure of the London and Globe certain persons maintain Wright had in his possession letters from the English royal family showing they were mixed up in his transactions. We have no documentary proof of this. Wright himself is the only man in the world who could prove it. If he has such letters they ought now to be in the possession of the New York police as we suppose they searched him and Wright is not likely to let such a powerful weapon of defense out of his personal keeping. Within a few weeks the chief issue in the Wright case will be the question of the complicity or otherwise of the most exalted persons in the empire in Wright's schemes. We do not anticipate any difficulty in obtaining his extradition, but if what Wright's friends maintain turns out to be true, his genuine prosecution will become an extremely delicate matter. We believe however, that the lawyers at present engaged will sift the matter to the bottom regardless of any considerations."

Referring to the interview with Wright published in the New York Herald today, Mr. Flover said:

"I quite sympathize with Wright when he says the failure of the London Globe was due to the treachery of others. There is no doubt of that.

"But it must be remembered that for three months prior to the failure, the London and Globe had not a cent in its lockers, yet it was doing over half a million pounds in speculation at every settlement. The Government's decision that the directors as a body could not be proceeded against, does not prevent Wright as the principal factor in the rotten conditions which existed before the failure being made to take the responsibility.

Attorney-General Findley in the House of Commons this afternoon said the Crown could pay the cost of the extradition of Wright and the payment of the Crown of the whole expenses of the proceedings would be considered. His prosecution, however, would be left in the hands of the official receiver of the London and Globe Company.

MISS BROWNE'S CASE.

NEW YORK, March 16. — Whitaker Wright, arrested yesterday, was taken to the Federal Building today to be arraigned before Commissioner Alexander. Miss Florence Browne, said to be his niece, who arrived with him yesterday and who disapeared from the Albemarle Hotel, later in the day, went to the office of United States Marshal Henkel with her counsel. She was not a prisoner.

Miss Browne, while she repeatedly asked to be excused from answering questions, made partial replies when questioned by representatives of the press. She said she was the niece of Whitaker Wright, but knew nothing about his financial affairs.

"Mr. Wright," said she, "did not bring a large sum of money with him."

"It is not the custom of English people to travel with large sums," she said. "They secure letters of credit or drafts instead of carrying large amounts of money. I have only a small sum with me enough to carry me along, but, of course, I am able to secure any amount I need for any purpose."

Miss Browne said she would return to England very shortly.

BALKY HORSE CAUSES ALL KINDS OF TROUBLE.

M. Breswell was on trial in the Police Court today on a charge of fast driving preferred by W. H. Howlett, the police patrol wagon driver.

Broswell explained that the horse he was driving was a balky animal and some times got beyond his control. The court found him not guilty.

COLORED MINSTRELS.

McKanlass' colored minstrels will make their first appearance before an Oakland audience, beginning this evening, at Ninth and Clay streets. This aggregation of colored men has gained a wide reputation for giving a performance of high merit and have met with great success wherever they have performed. The company will give a performance every evening this week and Saturday matinee, and at popular prices. The admission is 25 and 50 cents.

STREET CAR MEN DEMAND THEIR RIGHTS.

Claim That the United Railroads are Not Giving Them Fair Treatment.

SAN FRANCISCO, March 16.—The sweeping injunction issued against the striking street car men in Waterbury, Connecticut, only makes the carmen of this city more determined to push the demands they have made on the United Railroads. Instead of being intimidated, they are indignant, and express their intention of having it out with the company before they are placed in a position in which they will be unable to resist.

It is freely charged by the men that the company is violating the spirit of the agreement entered into a short time ago. They alleged that the object of having so many new men broken in and requiring the employes to sign efficiency cards for the "students," is to fashion a club for breaking the head of the Union. The men say they are hired to operate cars, not teach new men, especially as teaching so many new men is plainly a menace to themselves.

Public sentiment here seems to favor the car men. The United Railroads is not a popular corporation. Everybody knows that its managers are trying to pay dividends on a prodigiously watered capital, and is operating under enormously valuable franchises granted by the city for nothing. Besides rents and the cost of living have gone up so tremendously of late that $3 a day for nine hours is no great shakes. Meat is now dearer in San Francisco than it is in Massachusetts. Until two years ago the reverse was the case. Today the average retail price of beef and mutton is two cents a pound less in Boston than it is in San Francisco, and rents are proportionately higher in this city.

Taking the difference in the cost of living into consideration, as well as the general level of wages out here the men say 33 1-3 cents an hour is no more relatively than 25 cents an hour in the East. Popular opinion agrees with them, for it is known that the receipts of the United Railroads are increasing by leaps and bounds. The men have figured it all out and say the company can readily pay ten per cent of the gross proceeds for the labor cost of operation, which they insist is the general average on street railroads. The company is paying much less.

STRONG ENGLISH DEPARTMENT.

NOTED MEN TO LECTURE AT UNIVERSITY SUMMER SESSION.

BERKELEY, March 16.—A strong department of English has been organized for the next summer session of the University of California, from June 25 to August 5, 1903. Emphasis will be laid on training in English composition and on critical study of literary masterpieces.

George Rice Carpenter, professor of rhetoric in Columbia University since 1893, will come from New York for the summer. He was born on the coast of Labrador, graduated from Harvard in 1886, studied in Berlin and Paris for the next two years, and returned to America in 1888 to become instructor in English at Harvard. In 1890 he was appointed professor of English in the Massachusetts Institute of Technology. Three years later he was called to Columbia. He is vice president of the Dante Society. He edited Lathem's Letters of Dante, and also American Prose. He is a frequent contributor to various journals, and the author or editor of many text books in English. In the summer season he will offer a course in American literature—a brief survey, with the emphasis laid on critical judgment and appreciation of the authors treated rather than on historical development, and thirty lectures on "The Basis of Correctness in English Usage." The first half of the course will be devoted to an historical and critical examination of various theories with regard to what constitutes "right" and "wrong" in language. The second half of the course will consist of the detailed examination and discussion of many typical instances of divided usage. The course is especially adapted to the needs of teachers of rhetoric and English composition.

Professor Robert Herrick, the well-known novelist and writer of short stories, will come from Chicago for the summer session. Professor Herrick graduated from Harvard in 1890, was instructor in rhetoric in the Massachusetts Institute of Technology for the next three years, and since 1895 has been a member of the faculty of the University of Chicago, where he is now associate professor of rhetoric. Perhaps the best known of his novels is "The Web of Life," which has been highly admired for its vivid and luminous pictures of the life of the Chicago of today. Among his other published writings are, "The Man Who Wins," "Literary Love Letters and Other Stories," "The Gospel of Freedom," and "Love's Delemmas." He has published also a text book on composition and rhetoric, which teachers have praised highly. He will offer in Berkeley a course on "English Novelists from Scott to the Present Time"—a brief survey of the chief British and American novelists with reference to matters of form and subject rather than historical development, and a course in English composition, implying much writing by every student and the discussion before class of manuscript and of methods of criticism.

The other member of the faculty in English will be Chauncy Wetmore Wells assistant professor of English composition in the university. Professor Wells is a Yale graduate and a former member of the Yale faculty, and now in charge of instruction in composition in the University of California. His own courses for the summer session will be entitled "Essays in the Prose Forms," and "Methods of Correcting Compositions"—a course planned to aid teachers of English by instruction and practice in correcting simple types of composition, together with detailed criticism of the written work done by each student.

TO CURE A COLD IN ONE DAY

Take Laxative Bromo-Quinine Tablets. This signature E. W. Grove on every box. 25c

ELECTRIC LIGHTS.

Prices of current soon to be reduced. For estimates on wiring ring up James 2451.

Coast Electric Co., J. E. Morris, manager, 297 Telegraph avenue.

Priest's Napa in small bottles—two doz. box, delivered, 90c. Tel John 236.

JOHN A. BECKWITH

INSURANCE AGENT,

1118 BROADWAY.

Manchester Insurance Company of Manchester, Caledonia Insurance Company of Edinburgh, Scotland, American Insurance Company of Newark, N. J., and Aetna Insurance Company.

OSGOOD'S

Wholesale and Retail

DRUG HOUSE

7th and Broadway

Make These Prices

Peruna, regular price $1.00	Our Price	60c
Duffy's Whisky, regular price $1.00	" "	75c
Swamp Root, regular price $1.00	" "	65c
Swamp Root, regular price 50c	" "	35c
Capilliaris, regular price 50c	" "	35c
Coke's Dandruff Cure, reg. price $1.00	" "	65c
Bromo Quinine, regular price 25c	" "	10c
Bromo Seltzer, regular price 25c	" "	15c
Ayer's Hair Vigor, regular price $1.00	" "	65c
STUART'S DYSPEPSIA TABLETS, regular price $1.00	" "	65c
regular price 50c	" "	35c
LA BLACHE POWDER, regular price 50c	" "	30c
WEBSTER'S LA GRIPPE TABLETS—Will cure a cold in 48 hours, price		50c

and to see different articles including everything in the sundry line at CUT PRICES.

All goods bearing our name are guaranteed to be the best that money can buy.

OSGOOD'S, 7th and Broadway

Union Store——Union Clerks

THE LATEST NEWS

REFUSED RAISE IN WAGES.

Glovemakers are on a Strike in San Francisco.

SAN FRANCISCO, March 16.—Over 800 members of the Glovemakers' Union, No. 10,028, went on strike this morning and all the local glove factories are idle today. The order to strike was issued at a special meeting of the union, held yesterday afternoon in Foresters' Hall.

The strike was caused, so the officials of the union say, by the action of the employers in tampering with a wage schedule which had recently been adopted by the employers and members of the union.

Several weeks ago the union formulated a new wage schedule, calling for an advance in wages and a uniform rate for piece work in all factories in this city. The schedule, after having been approved by the San Francisco Labor Council, was presented to the manufacturers, who objected to the raise on the plea that they could not compete with Eastern manufacturers at the rates asked. At a conference between the manufacturers, a committee from the union and the Executive Committee of the Labor Council, the rates were modified and adjusted to the satisfaction of all concerned, and a copy of the revised schedule, with the changes and alterations marked in pencil given to the representatives of the three bodies in the conference.

READY FOR THE LAUNCHING.

SHAMROCK WILL DIP INTO THE WATER TOMORROW.

GLASGOW, March 16.—Everything is in readiness for the launching of the Shamrock III tomorrow. Platforms to accommodate 500 persons have been erected alongside the end of the shed, which has been partly removed and enough of the challenger for the America's cup is visible to fully confirm the statements made as to her being a departure from the flat-floored type of all the recent cup defenders. A side view of the yacht was not obtainable today, but the excessive bulk of the fore end of the fin suggests that the shortening of this portion of the boat has been carried to a degree which a more timid designer would reckon dangerous.

COLONEL BALDWIN PASSES AWAY.

CHICAGO, March 16.—Colonel John A. Baldwin of the Sixteenth United States Infantry is dead here, says a dispatch to the Tribune from Battle Creek, Mich. He commanded the famous Ninth Infantry when it saved the Colorado volunteers from total annihilation in the Philippines and commanded the Twenty-second Infantry at Siboney river. After two years in the Philippines he came back a physical wreck, but was brevetted for unusual bravery and became colonel of the Sixteenth Infantry at Fort McPherson, Ga. General Reagen of Washington, D. C., will preside over the military funeral, which will be a large one, as Colonel Baldwin has been in the army for thirty years. The State troops and the regulars from Fort Wayne will be present.

FIXING BUDGET FOR REICHSTAG.

BERLIN, March 16.—The St. Louis Exposition appropriation of $375,000 will be presented to the budget committee of the Reichstag tomorrow.

The committee has systematically been cutting down the government's bequests and may take off $125,000 for the St. Louis Exposition. Interior Secretary von Posadowski-Weinher, it is understood, canvassed the committee carefully, and is in doubt whether he can secure a majority for leaving the item as it is.

VIOLENT DEATH OF CHICAGO MAN.

CHICAGO, March 16.—With a clothes line about his neck, and the end of which was made fast to a window ledge, Henry Pike leaped from a window on the third floor of a boarding house last night. The rope with which Pike thought to hang himself broke but he fell to the stone sidewalk in front of the building and was killed. Pike was an Englishman 57 years of age. He had been out of employment and had become despondent.

MANY LETTERS FROM WOMEN.

PHILADELPHIA, March 16.—Seventy letters, written mostly by women, were found in the home of George Hossey, the negro "herb doctor," who is accused of being an accessory to the alleged murder of William G. Danze.

These letters, which are said to be of an incriminating nature, vary little in their terms, and, it is asserted, show that Hossey charged $100 for every case. Some of the letters point to payment of the fee in installments.

THE RAINFALL.

The rainfall, for the twenty-four hours ending at 1 o'clock today was .89 of an inch, making 20.77 inches for the season, as against 21.27 inches for this date last season.

WOMEN ARE TO TESTIFY.

Say That Walter Dimmick Led a Gay Life.

SAN FRANCISCO, March 16.—The door of the vault through which Walter Dimmick is said to have carried $30,000 in gold, stolen from the Mint stores was in evidence in Judge de Haven's court today.

Charles Waltz, a lock expert, was on the stand for an hour explaining to the jury the mechanism of the door and its locks.

Two attractive young women have been summoned by the Government to establish the guilt of Walter N. Dimmick, the former chief clerk of the San Francisco Mint, who is charged with the theft of $30,000 from the cashier's vault in 1901 and being tried for the third time. The women have journeyed thousands of miles to disprove positively some statements made by the accused, and United States Attorney Marshall B. Woodworth promises lively testimony when they are called to the witness stand.

Miss Driscoll and Miss Cooper are the names of the fair damsels, and they are expected to unfold a tale of rollicking dinner parties, at which wine corks popped and the sparkling liquid was replenished in the glasses as frequently as Dimmick's guests desired. And all this is said to have occurred while Dimmick was masquerading as a single (and therefore eligible) man, unmindful of the pretty wife at the Dimmick home in Oakland. It was when the incandescent lights were blazing brightly in the cafes and when Dimmick's ardous duties were concluded that these dinner parties were given, it is alleged, and that they were jolly and lively while they lasted. But the day of reckoning came and when the two bags of gold were missing from the Mint vault it developed that Dimmick was a married man the young women were naturally resentful. However, they did not openly declaim against the chief clerk, but imparted their feelings to a few intimates and then away to other climes they went. Miss Driscoll went to Chicago and Miss Cooper to Arizona, where they have remained ever since.

BURDICK CASE IS HEARD

DISTRICT ATTORNEY WILL NOT GIVE NAMES OF WITNESSES.

BUFFALO, N. Y., March 16.—The inquest into the cause of the death of Edwin L. Burdick was continued today. District Attorney Coatsworth, before the investigation was begun, declined to state what witnesses would be heard with the exception of Dr. William H. Marcy, the physician who was called to the Burdick house by telephone on the morning of the murder, and who was the first person to see the murdered man. He was the one also whom Deputy Medical Examiner Howland said had asked him to report the tragedy as a suicide if he could do so. The District Attorney said that Mrs. Hull, the mother of Mrs. Burdick, would not be recalled today.

WILL SUBMIT TO ARBITRATION.

PANAMA, March 16.— Cable despatches received here from Salvador say the efforts made by Consul-General Chocano have made possible a peaceful arrangement of the differences between Salvador and Guatemala, which, it is added, will be submitted to the arbitration of the Spanish-American president. Senator Chocano at first proposed that President Diaz of Mexico be appointed as permanent arbitrator.

The Guatemalan army will be disbanded shortly.

The presidents of Salvador and Guatemala have expressed their gratitude at the mediation of Senor Chocano, who is Sonsul-General of Peru at Guatemala City.

FOUND DEAD ON A RANCH.

SACRAMENTO, March 16. — Edward Dieterle, a well-known resident, and for many years engaged in the hotel and liquor business in this city, was found dead on the Baiser ranch, near the American river bridge, this morning. Dieterle had evidently committed suicide by swallowing a quantity of wood alcohol. Dieterle had been acting queerly for some time and his condition had caused considerable uneasiness to his wife and children.

DR. HAMLIN HAS NARROW ESCAPE.

While driving in front of Sacred Heart Church yesterday afternoon Dr. O. D. Hamlin met with a peculiar accident. The tongue of his buggy dropped from the neckyoke and his team began to run.

Dr. Hamlin was thrown out, but, although he was considerably shaken up and bruised, no bones were broken. The team was caught by passing pedestrians before it had run far.

EXTRA SESSION DENIED.

Gov. Pardee Will Not Bring Legislators Together.

SACRAMENTO, March 16.—Those who have based their hopes for an extra session of the Legislature on the fact that Governor Pardee is said to have been greatly interested in the Western Pacific Railroad bills, which were killed in the Assembly, and in the fact that the code revision bills were refused action, are doomed to disappointment.

Several of the Senators have openly expressed their opinions on the subject of an extra session, and reason in this fashion: If the powers that are said to be behind the Western Pacific Road demonstrate their sincerity, by immediately beginning work on the new enterprise and attain such progress that it becomes apparent that their terminal facilities are required before another session of the Legislature, Governor Pardee will call an extra session.

They also present the argument that the Code Commission on the revision of the laws have spent the last ten years in this work, at a great expense to the State, all of which will be lost unless these bills are acted on by the Legislature, and they hold that this fact alone would warrant an extra session.

Governor Pardee however, does not regard extra sessions with any tolerance. He believes that two short years will not materially injure the introduction of a great railroad system into the State, and he believes that the people can exist for two years longer under the laws as they now are.

In speaking of this subject, a gentleman who is conversant with the Governor's views on the matter of extra sessions of the Legislature, said: "Governor Pardee is firmly convinced that but little good can be accomplished by an extra session of the Legislature as evinced by the history of past extra sessions.

SCARLET FEVER IN COLLEGE

LAKE FOREST IS ORDERED CLOSED FOR PERIOD OF TWO WEEKS.

CHICAGO, March 16.—Every department of Lake Forest College has been closed for two weeks to prevent a spread of scarlet fever. There are no new cases of the disease in college, but the persistence with which it has hung on in the village led to the adoption of this latest measure.

The academy was closed several weeks ago, when the wife of one of the members of the faculty was taken with the disease. Perry Hall and the men's school were kept open and a strict quarantine over the students maintained, while the town authorities were fighting the epidemic.

While the college is closed an effort will be made to stamp out the disease permanently in the town. The college will not lose any time by closing, as the next two weeks will be counted as the spring vacation.

WILL NOT AFFECT RIVER IN CITY.

NEW ORLEANS, March 16.—The break reported to have occurred below Pt. La Hatchie will not affect the river La Hatchie will not affect the river situation at this city. The distance to the Gulf from the scene of the crevasse is not far and the water going through will quickly reach the sea. The sufferers will be small truck and rice farmers. The engineers said today that the levee at the point where the crevasse is located is only from six to seven feet high. Advices received at 3 p. m. state that the ends of the levee were washing slowly and the crevasse was then estimated to be 210 feet wide.

CONCESSION BY THE MEXICANS.

KANSAS CITY, March 16.—A special to the Times from Austin, Texas, says:

A dispatch from Chihuahua, Mexico, says that the Mexican government has granted a concession to Arthur E. Stilwell, president of the Kansas City, Mexico and Orient Railroad, for the utilization of the timber on two million acres of land situated in the western part of that State. It is the purpose of the railroad company to establish a number of large mills in the timber region through which the road will pass.

EARTH OPENS.

NEW ORLEANS, March 16, 2:15 P. M.—News has been received by telephone that a crevasse, already 200 feet wide, has occurred ten miles below Point La Hatchie, about 60 miles below New Orleans. The damage will be confined to a small portion of Plague Mine parish.

GAVE A MUSICALE.

A musicale, with dancing and refreshments, was given at Gier's Hall last Saturday night. Among those present were: Mrs. Rademann, Mrs. Holly, Misses Lulu Holly, Annie White, Grace Giers, Nellie White, Gussie Katz, Elsie Giers, May Hughes, Gertrude Rademann, Amelia Giers and Ellie Rademann; Masters Theo. Haelke, Clifford Sorel and Albert Haelke.

HARRINGTON IS TO MAKE A TEST.

Brings a Suit to Secure a Writ of Mandate.

Will Get a Decision on the Law About Removals.

SACRAMENTO, March 16.—Colonel John T. Harrington, a trustee of the California Home for the Care and Training of Feeble Minded Children, has brought suit in the Superior Court, asking that a writ of mandate be issued, commanding Governor George C. Pardee to issue a commission to him.

He says he was appointed a trustee by Governor Gage in March, 1901; that the Senate confirmed the appointment, but that Gage neglected to issue a commission.

Pardee was requested to issue the commission, but refused to do so.

The writ of mandate prayed for by Harrington was issued by the Superior Court.

BROKER'S WILL IN COURT

ESTATE OF A. G. GURNETT, VALUED AT $65,000 ADMITTED TO PROBATE.

The will of A. G. Gurnett, former president of the San Francisco Stock Exchange, was admitted to probate this morning by Judge S. P. Hall.

The estate is valued at about $65,000, but outstanding indebtedness will materially decrease this amount when all obligations are finally met.

W. G. Henshaw and Henry L. Van Wyck, who were named executors in the will, withdrew in favor of the widow. The property is divided between Mrs. Gurnett, who is left half of the estate, and two minor children, who are bequeathed a quarter each.

SUGAR CASE IN CIRCUIT COURT

SAN FRANCISCO, March 16.—Before Judge Morrow of the United States Circuit Court, there was begun today the trial of the Union Pacific Railroad charged by the Inter-State Commerce Commission with requiring on shipments of sugar to the East at rates in excess of that which the Commission consider proper and charged also with discriminating between terminal points in the East.

It is an important case and involved in it are many large interests and a number of delicate points.

Representing the Union Pacific is Thomas V. Cator. Opposed to him is L. A. Shaver, a Government solicitor, who will guard the Inter-State Commerce Commission's interests in the suit.

It is the Government's contention that in hauling sugar to points in Nebraska, a rate was charged to certain cities that involved both long and short haul taxes. For the purposes of illustration, it may be said that the railroad is declared to have acted in Nebraska just as if in California it should ship goods from San Francisco to Bakersfield, and in carrying them to Bakersfield should take them way down to Los Angeles, then back to Bakersfield, and charge the shippers or consignees the rate to Los Angeles and from there back to Bakersfield.

Cator argued in court today that the court and the commission had no jurisdiction in the matter as it was sought by the commission to establish a rate instead of merely declaring that a certain alleged rate was improper.

His argument is to be a long and elaborate affair, and it will be many weeks before the war of counsel will end and the court's decision be handed down.

WELLBORN ENDS CASE.

LOS ANGELES, March 16. — Judge Wellborn of the United States Circuit Court today dismissed the postoffice condemnation suit brought by the United States Government to secure additional property south of the dismantled postoffice building on Main street.

United States District Attorney Valentine moved for the dismissal. He informed the court that he had received word from the Attorney General at Washington which prevented him from amending the original complaint under the thirty day rule recognized by the court.

The dismissal of the suit was due to a technical error in the preliminary proceedings, which gave grounds for the defendant property owners who held out for higher values than the Government was willing to pay, to ask that the suit be dismissed. A new suit will probably be filed by the Government.

TAR AND COAT OF FEATHERS.

Masked Men Hold up Their Enemies and Punish Them.

DUTCH FLAT STATION, Cal., March 16.—While returning from a miners' union meeting at Dutch Flat, P. W. Lohman, W. J. Lohman and P. T. Blue were met by a party of nine masked men and treated to a coat of tar and feathers.

An article that appeared in the Sacramento Bee of recent issue regarding certain mining men of You Bet is attributed to the victims receiving the harsh treatment.

The sheriff of Nevada county is now on the scene with warrants.

BOILER EXPLODES KILLING WATER TENDER

TOLEDO, March 16.—In a boiler explosion, which wrecked a large portion of the East Toledo mills of the Republic Iron and Steel Company today, one man was killed and two others burned so badly that they may die.

The dead:

John Thompson, water tender, aged 41, formerly of Findlay.

The injured:

Melvin Updegraff, aged 38, night engineer, burned from head to foot and crushed by falling bricks.

Henry Fust, aged 56, watchman, burned about the head and face and crushed by bricks.

Both injured men have large families.

It will never be known how the accident occurred as the dead man was the only one near the boiler.

The top of the boiler, weighing a ton, was blown half a mile, hurdling just over the tops of twenty houses and finally gouging a hole fully twenty feet deep in the ground. Iron flues by the dozens were driven deep into the earth.

One entire end of the mill was blown out, causing damage of $40,000.

BAIL FIXED FOR O'BRIEN

LOS ANGELES, March 16. — James O'Brien was today charged with manslaughter for having caused the death of William Wulff. His bail was set at $3000. O'Brien, it is alleged, struck Wulff during an altercation in the California saloon last Wednesday, the blow knocking Wulff to the floor and fracturing his skull. The injured man was removed to the receiving hospital, where he died an hour later without regaining consciousness. It was at first believed the man died of heart trouble, but a post mortem examination revealed the real cause of his death. O'Brien at first admitted having struck Wulff, but later, on learning of the fatal result, denied any knowledge of the affair.

GIBBONS ON CZAR'S MANIFESTO.

BALTIMORE, March 16.—Cardinal Gibbons, commenting on the Czar's manifesto, is quoted as saying:

"In my judgment it may be considered the most unexpected as well as the most important and beneficient movement that has occurred in the twentieth century.

"I have some misapprehensions, however—I trust that they are groundless—that the ecclesiastical authorities, who are very powerful in Russia, may in some respects modify the beneficent features of the decree. I hope that the Jews will have a share in the proposed radical changes.

TODAY'S RACES

EMERYVILLE RACE TRACK, March 16.—Weather cloudy; track muddy. Summary:

FIRST RACE.

Pupil, 2 to 1 1
Father Wentker, 8 to 1 2
Priestlike, 10 to 1 3
Time, 1:16¾.

SECOND RACE.

Harry Thatcher, 8 to 1 1
Larry Wilt, 4 to 1 2
Filibuster, 3 to 1 3
Time, 1:57.

CONTEST OVER A LITTLE GIRL.

A contest over possession of Lena Grunig, alias Rogers, a child between 13 and 18 years of age, was begun before Judge Hall this afternoon, but was continued because the child wore a long dress and Judge Hall desired to note her appearance in a more youthful costume in order to ascertain, if possible, her age.

The child is being held by Mrs. L. M. Harrison, who conducts a hospital at 1792 Goss street, and Mrs. E. M. Grunig, who claims to be the girl's mother, is trying to gain possession of her.

CARMEN PRESENT THEIR FINAL DEMAND.

SAN FRANCISCO, March 16.—Richard Cornelius, president of the Street Car Men's Union and a committee composed of W. J. C. Goldkuhl, W. D. Burton, A. T. Leslie, P. M. Belknap and W. Fitzpatrick, called on Manager Chapman of the United Railroads this morning and presented to him the new wage schedule of the union, agreed on at the mass meeting of the car men last Saturday night.

Following the presentation of the schedule to Manager Chapman the committee and the corporation's manager went into a conference concerning the demands of the union.

At 12 o'clock today the conference concluded and this was taken by officials of the union as an indication favoring the presumption that the corporation officials were inclined to regard the demands of the union with more consideration than at the conference on last Friday.

The union officials will exhaust every possible effort to prevent a strike and that in this regard every future action of the union in dealing with the corporation will be tempered with the utmost discretion.

WRIT QUASHED BY COURT

WOMAN IS REMANDED AND WILL BE TRIED BY WEST VIRGINIA COURT.

WASHINGTON, March 16.—The Supreme Court of the United States today quashed the writ of habeas corpus granted by Judge Jackson of the Northern District of West Virginia in the case of Ellis Glenn, alias E. B. Glenn, and remanded the case for trial.

This is the "man-woman" case, which has attracted considerable attention as West Virginia.

The woman for years masqueraded as a man under the name of Ellis Glenn. She was tried for forgery in Wood county, W. Va., at the May term of court, 1901, and the jury disagreed.

She claimed at that time that she was the sister of Ellis Glenn. At the fall term of court when she came up for retrial she claimed that she was being twice placed in jeopardy for the same offense and sued out the writ of habeas corpus before Judge Jackson. The writ was granted, whereupon Hunter Moss Jr., prosecuting attorney, appealed from Judge Jackson's decision and the court today sustained the appeal.

TWO KILLED IN AN ACCIDENT

FATAL ACCIDENT IN SHIP-BUILDING YARDS IN SACRAMENTO.

SACRAMENTO, March 16.—Albert Bertram Jr. and James Jory were killed in an accident in the shipbuilding yards of the Sacramento Transportation Company in Washington, Yolo county, this morning.

The men were engaged in a launching a steamer into the river and were struck by the revolving bar in the capstan.

The rest of the laborers escaped by falling to the ground when they perceived that the boat was getting beyond their control.

CAPT. M'KENNA BACK.

SAN FRANCISCO, March 16.—Among the passengers on the America Maru is Capt. Frank McKenna, son of Justice McKenna of the United States Supreme Court. He has been relieved from military duty at Manila and is on his way to Southern California, where he will enjoy a short vacation.

"Everything is in satisfactory condition at the Islands," he said, "and indications point to the conclusion that serious trouble is now over. There are no uprisings and the natives are beginning to appreciate the benefits that will accrue to them from American rule.

"In a short time the entire population will be loyal to their new flag."

Captain Carter, who was courtmartialed at Manila for conduct unbecoming an officer and who was ordered to Washington for dismissal, was also a passenger on the Maru.

Captain Guhler, ex-naval attache of the German empire at Manila, was on the America Maru. He will remain here a few days, after which he will start for Berlin.

CHINESE CRUSADE TO BEGIN AT ONCE.

NEW YORK, March 16.—Secret agents of Chinese progress in this city have received information from San Francisco that the crusade for the liberation of China is to begin at once. America is to be the headquarters of Kang Yu Wai, the young reformer and ex-member of the Tsung Li Yamen, who seek, through his society, the Bow Wong Wui (Society for the Protection of the Emperor), to make Kwang Hsui emperor in fact as well as in name. Kang Yu Wai, it is rumored, is now on the Pacific, bound for this country and after establishing the main office of his propaganda here, will tour the world, organizing branches in the various capitals of Europe, made up of the educated and influential Chinamen of the world.

ARTISTIC GLASS BLOWING

One of the most instructive exhibitions on the boards today can be seen at 958 Broadway. Owen's glass blowers give a continuous exhibition of art glass blowing well worth the price of admission. In the United States there are but twenty who follow this occupation, turning out most every conceivable object from a spoon to a full-rigged ship, birds, animals, houses, etc. A present is given with each admission. Doors open from 2 to 5, 7 to 10 p. m.

COUNTING VOTES ON STRIKE

RAILROAD MEN WILL KNOW THEIR FATE THIS AFTERNOON.

NEW HAVEN, Conn., March 16.—In the presence of the members of the joint grievance committee of the conductors and trainmen's organizations, the count of the ballots cast by conductors and trainmen of the New Haven railroad system to determine whether the grievance committee shall be authorized to declare a strike, was begun today. The result will not be known until late in the day.

DIED.

HUSING—In this city, March 16, 1903, Diedrich, beloved husband of Catherine Husing, father of Lillie, Henry, Diedrich and William Husing and brother of Albert Husing and Mrs. Gesine Janssen, a member of Oakland Verein Eintracht and Oakland Lodge No. 2, A. O. U. W., a native of Bremen, Germany, aged 56 years, 2 months and 4 days.

Friends and acquaintances are respectfully invited to attend the funeral services Wednesday, at 2 o'clock p. m., at his late residence, 219 Twelfth street. Cremation at Oakland Crematorium.

MERLE—In Alameda, March 15, 1903, Adrian, beloved husband of Mary Merle, and father of Alfred J. Merle, Mrs. W. H. L. Hynes and Isidore Merle, a native of Briancon, France, aged 62 years, 6 months and 26 days. (New York papers please copy.)

Friends and acquaintances are respectfully invited to attend the funeral services tomorrow, Tuesday, March 17, 1903, at 2:30 o'clock p. m., at his late residence, 2167 Alameda avenue, Alameda. Interment, St. Mary's Cemetery.

STRATTON—In East Oakland, March 15, 1903, James T., beloved husband of Cornelia A. Stratton and father of Mrs. Walter C. Good, Frederick S., Robert T. and George M. Stratton, a native of New York, aged 72 years, 5 months and 6 days.

Funeral services Tuesday afternoon, March 17, 1903, at 1:30 o'clock, at his late residence, 461 East Twelfth street, East Oakland. Interment private.

PUTNAM—In this city, March 16, 1903, Lucian Putnam, a native of Holton, Maine, aged 73 years and 9 months.

Albert Brown
Undertaker
Has REMOVED
to his new building,
Nos. 570-572 Thirteenth St.
Bet. Clay and Jefferson.
TELEPHONE MAIN 13

Probate Notice.

In the Superior Court of the County of Alameda, State of California.

In the Matter of the Estate of Avis Walrath, Deceased.

Notice is hereby given, that a petition for the probate of the will of Avis Walrath, deceased, and for the issuance to Lucy Walrath of letters testamentary thereon has been filed in this Court, and that Friday, the 27th day of March, A. D. 1903, at 10 o'clock A. M. of said day, at the Courtroom of Department No. 4, of said Court, at the Court House in the City of Oakland, in said County of Alameda, has been set for the hearing of said petition and proving said will, when and where any person interested may appear and contest the same.

Dated, March 16th, 1903.

JOHN P. COOK, Clerk.
By G. S. PIERCE, Deputy Clerk.
NYE & KINSELL, Attorneys for Petitioner, 861 Broadway.

Too Late for Classification

FOUR nicely furnished rooms, very reasonable. Apply 516 Telegraph av.

WANTED—Boy, aged 15 or 16 years. Libus Drug Store, 7th and Myrtle. d

WHY toil and slave for others when you might be your own boss? For 50c I can furnish you 50 plans by which you can make from $15 to $30 a week easily. Address Geo. A. Ries, 929 7th ave., Oakland, Cal. w

FLAT of 3 rooms furnished for housekeeping. Apply 1457 Grove st. n

WANTED—UNFURNISHED ROOMS.

WANTED—By man and wife 3 sunny unfurnished housekeeping rooms, cheap rent. Address E. G. Spurgeon, 541 39th st.

FURNISHED FLATS.

NEWLY furnished flat of 6 rooms, flat for rent; a bargain; going East; no dealers need apply. Box 505, Tribune Office.

THREE NICELY furnished rooms, with board, in private family; suitable for gentlemen. 516 Telegraph ave. q

FLATS TO LET.

FURNISHED flat, 3 large rooms, bath, etc; $25; elegantly furnished; everything up-to-date; nice location, close to business center and trains. Kayser & Co., 911 Broadway, Oakland.

TELEPHONE solicitors wanted—Additional solicitors are wanted by the Oakland Home Telephone Company. Call at once at the office of the company, 1004 Broadway. None but experienced men need apply. f

JAPANESE DAY WORK CO., 1128 Webster street; house cleaning and garden work by the day. New shoe store and manufacturers. Men's and boys' shoes cheap. I. Harada. e

GOOD WORK DONE ON THE TWELFTH STREET DAM.

Contractors Will Have Their Task Completed in About Three Weeks.

The reconstruction of the Twelfth street dam will be completed in about three weeks.

When completed it will be an exceptionally fine piece of work, for the Hutchinson-Ransome Company has spared no pains to make the construction thorough and in complete accordance with the specifications. City Engineer Turner and City Attorney Johnson have given the work their close personal attention, although former City Engineer R. M. Clement supervised the job for the city. The new dam will be a credit to all concerned.

The culvert and water gate at the eastern approach is already completed. It was the most difficult part of the whole work.

It will admit as much water in one day as the old gate would in three. Lake Merritt can now be filled at one tide, whereas it formerly required three days to secure a high tide level, as the old gate would only admit sufficient water in a single day to raise the lake two feet. Flood level can now be reached in the lake every day.

The principal work yet to be done is laying a rip-rap rock wall on the north side of the dam, and coating the south side of the roadway with macadam. It will take about eight days to finish macadamizing and probably three weeks to lay the rock wall. Then the dam will be complete.

It will be 100 feet wide in the clear, with the car tracks in the middle of the roadway. On each side there will be a sidewalk twelve feet. In addition, there will be a seven-foot bicycle path and a five-foot asphalt-lined gutter. This leaves a clear roadway for vehicles of twenty-three feet on each side of the car tracks.

The total width of the dam has been increased by twenty feet in the clear, and the roadways and sidewalks are firm, smooth and clean. A notable improvement is the bicycle path. It is wide enough to allow three to ride abreast, and to permit wheelmen to pass each other without danger of collision. It also gives wheelmen a highway of their own, and thus keeps them from interfering with either pedestrians or vehicles.

The dam has been raised an average of four feet, but in the center the height was increased a little over five feet.

"The public ought to be satisfied with that job when we get through with it," said Dwight Hutchinson, one of the contracting firm. "Every specification was carried out to the letter, and the city has a piece of work it has a right to be proud of. The work could not be done again for the same money at the present price of labor and materials. We have been delayed some by the recent rains, but we would have had the work done before this notwithstanding, if the operation of the car line had not hindered us. We had many difficulties to contend with in keeping the dam open for street car traffic while doing the work, but the progress made, all thing considered, was as rapid as any one could expect. It is a first-class piece of work."

Mr. Hutchinson's statement in this regard will be borne out by all who watched the work in progress. At last the Twelfth street dam has been made a safe and permanent structure, equal to the traffic demands to which it is subjected.

JUDGES TAKE THE OATH OF OFFICE.

WASHINGTON, March 16.—Chief Justice Fuller today administered the oath to Henry M. Hoyt, the new Solicitor-General of the Department of Justice; to the retiring Solicitor, W. J. Richards, as United States Circuit Judge for the Sixth circuit, and to Judge Vandeventer as judge of the Eighth district.

Later in the day Judge Vandeventer left for St. Louis, where he will hear arguments Wednesday in the Northern Securities case.

JACKSON TO RESIGN AS SECRETARY.

Robert F. Jackson, who has been secretary of the Board of Public Works and Police and Fire Commissioners for the last four years, will resign from that position at the end of this month. Mr. Jackson intends to engage in a business enterprise of his own, the exact nature of which he is not at present ready to give out.

"I intend to remain in politics," said Secretary Jackson today, "but I will never again hold a public office."

BARKEEPER ACCUSED OF FORGING CHECK.

Marshal Ramage of Haywards called at the City Prison today and took charge of H. W. Lewis, who is wanted at Haywards for passing a bogus check.

Lewis is a barkeeper and he is accused by Joseph Ramos, proprietor of the Haywards Wine Cellar, with having given him a forged check for $57.50, receiving $22.50 in change.

FIFTEEN YEARS FOR PERJURY.

IOWA CITY, Ia., March 16.—Mrs. Gallaugher, convicted of perjury in the trial of Charles Holida for the murder of her husband, was today sentenced to fifteen years in the penitentiary.

WILL GO BACK TO ENGLAND.

WRIGHT SAYS HE WILL NOT MAKE BATTLE IN COURTS.

NEW YORK, March 16.—On his way to the Federal building Whittaker Wright made a statement in which he said:

"I shall waive all extradition formalities to go back to England as soon as the Government matures all arrangements.

"The story about the amount of money lost is all bosh," he said. "The amount lost altogether did not exceed four million pounds. This all turns toward the time when the crash came. The dividends paid out under secured capital, consisting of mining property were more than the capital itself of the Globe property. The Beer war with its financial irregularities, contributed largely and was chiefly responsible for destroying the value of the mining property at that time whenever assets were invested. This is a scheme or plan to destroy for the time being the market values of mining property.

"The Globe Company today would have been on its feet had it not been for the subway underground road in London but unfortunately in an unwise moment the Globe became interested in this and the crash came. The money was legitimately lost. This occurred two years ago. I went over the books carefully myself with the receiver and the matter was laid in all its entirety before Parliament.

"I am an Englishman by birth, but I am an American citizen. I have three children living with my wife in England and three are buried in Philadelphia. Miss Browne is my niece and is my sister's child. She came here to visit friends in Philadelphia. I came here to examine mining properties."

Wright was arraigned before United States Commissioner Alexander and the hearing was adjourned until Wednesday.

Maurice Untermeyer appeared for the prisoner. Asked whether he waived extradition, Mr. Untermeyer replied:

"On the contrary, I wish to add that my client states that personally he would take a steamer immediately for England and answer these charges, but on the advice of counsel, he will wait further proceedings on the part of the British government. Mr. Wright denies that he is a fugitive from justice. He has been absent from England for three weeks in Paris, but insists he is not a fugitive from justice."

Charles Fox, legal adviser of the British Consulate, asked for an adjournment of two weeks, pending the arrival of papers from England. This was opposed by counsel for the prisoner, who, after consulting his client, said: "I think an adjournment until Tuesday or Wednesday will be sufficient. Mr. Wright insists he is willing to return to England at once."

Commissioner Alexander then set the hearing forward. Nothing was said about bail for the prisoner.

When asked directly whether Mr. Wright was going to waive extradition, Mr. Untermeyer said the adjournment was taken so that the attorneys might consider what they would do. The formal complaint against Wright charges him with fraud in publishing false statements of accounts of the London and Globe Corporation.

HAS GOUT BUT IS NOW IMPROVING.

SAN FRANCISCO, March 16.—Dr. Seward Webb of New York, who arrived here hurriedly on Saturday from Southern California, and who is reported suffering from a severe attack of gout, is in retirement at his hotel, and no direct statement can be obtained from his physicians or attendants, but it is reported around the hotel rotunda that Dr. Webb's condition has improved considerably.

RENE CUVELLIER TAKES A BRIDE.

POPULAR YOUNG MAN MARRIED AT THE HOME OF HIS PARENTS.

Saturday afternoon the home of Councilman and Mrs. B. C. Cuvellier, at 1223 Union street was the scene of a very pretty wedding when Rene W. Cuvellier was married to Miss Florence E. Ray of Red Bluff. The ceremony was performed by Rev. Benjamin Fay Mills.

The decorations of red and white carnations were very pretty and made a neat background for the bride and her maids who were all gowned in white.

The bride was attended by the groom's sister, Miss Carmelita Cuvellier, and Miss Rebecca Kruttschnitt, the young daughter of the general manager of the Southern Pacific Company. She was given away by her brother, G. A. Ray of Red Bluff and E. H. Bair of Sacramento attended the groom.

Councilman and Mrs. Cuvellier, the parents of the groom, are old residents of this city. Mr. Cuvellier was re-elected councilman-at-large for the fourth time at the recent election. The groom is a rising young mechanical engineer and has been identified with the Southern Pacific Company for some time past.

The bride is a society favorite.

Young Mr. and Mrs. Cuvellier left for a short trip to the southern portion of the State, after which they will reside in Nevada where the groom is now stationed.

The following guests were present at the ceremony: Miss Zuelettia Geery of Sacramento, Ed. H. Bair of Sacramento, G. A. Ray of Red Bluff, the Rev. Benjamin Fay Mills, Mr. and Mrs. Julius Kruttschnitt, Miss Rebecca Kruttschnitt, Julius Kruttschnitt Jr., W. C. B. de Fremery, Mr. and Mrs. P. W. Bellingall, Miss Bellingall, Miss F. A. Tofflez, Miss C. P. Tofflez, Mr. and Mrs. B. C. Cuvellier, Miss Jeannette Cuvellier, Miss Carmelita Cuvellier and Harold Cuvellier.

WILL MARRY IN BOSTON.

The engagement is announced of Miss Madeleine Blanchard, a daughter of Mr. and Mrs. William L. Blanchard of Jamaica Plain, and Byron F. Stone Jr., formerly of Oakland, Cal. The wedding will be in June. Miss Blanchard is a younger sister of the Miss Ethel Blanchard, the miniature painter.—Boston Herald.

ENJOYABLE AFFAIR.

Miss Gertrude Anderson and Miss Ida Dimick were hostesses Friday evening at an enjoyable party given in the Encinal City at the home of their aunt, Mrs. W. H. Ward, 2116 San Jose avenue. The guests were members of a young people's social club recently organized and which has not yet been christened, and the affair Friday evening was given in honor of St. Patrick's day. The spacious rooms were decorated appropriately with shamrocks made of green crepe paper. The young ladies wore bows of green ribbon in their hair and the young men green neckties. The evening was passed in dancing and sociability, and at a late hour supper was served. The tables were decorated with green crepe paper, while in the center was a clever arrangement of three mirrors intended to represent the lakes of Killarney. At each cover was a potato holding a green flag.

Among the guests at the novel affair were Miss Abbie Oliphant, Miss Lillian Kindred, Miss Sybil Tripp, Miss Eileen McCurrie, Miss Gertrude Anderson, Miss Ida Dimick, David Oliphant, Mark Anthony, Harry Merrill, Fred Ward, Bradway Head, Don Knox. The next meeting of the club is to be held at the home of Miss Sybil Tripp, 1031 Seventh avenue, East Oakland.

THE HILL CLUB.

The Hill Club had a very interesting meeting recently at the home of Mrs. E. T. Henshaw. The contributors to the program were Mrs. L. F. Cockroft, who read two interesting papers; Miss Lita Schlessinger, who sang a couple of charming numbers, accompanied by Miss Mollie Mathes, and Miss Englehardt, who gave a very bright talk on "Home Life in Holland." The next meeting of the club will be held at the home of Mrs. John Livingstone on Jayne avenue.

PERSONAL AND SOCIAL.

Mr. and Mrs. Maxwell Taft have taken a house on Perry street, and will occupy it next week.

Lieutenant and Mrs. Edward Hale Campbell, nee Strong, are at Pensacola, Florida, where Mr. Campbell's ship is stationed, and will remain there for about a month.

Mrs. Elizabeth Dow Yorker is entertaining Mr. and Mrs. William Holliday of Syracuse, N. Y., at her home on Harrison street.

The Misses Pauline and Ione Ford are entertaining a cousin from Canada, Mrs. Bell Gunn.

Miss Florence Dunham and her sister, Mrs. Langdon, are abroad and will be joined shortly by Lieutenant Langdon.

SAMUEL PICKETT STILL IN CUSTODY.

The habeas corpus proceedings looking to the release of Samuel Pickett, charged with grand larceny, were continued a week this morning by Judge Ellsworth. Pickett is accused of having embezzled funds amounting to $450 intrusted to his care by victims, who answered his advertisements promising lucrative positions in the theatrical world.

KILLED HIMSELF IN SENSATIONAL MANNER

IOWA CITY, Ia., March 16.—Jacob Brum, a working man, ended his life today in a sensational manner. He loaded a gun with a three cornered file, and, the trigger being broken, he placed the butt of the gun in the stove and the muzzle against his breast and waited for the heat to fire the weapon. The file went through his heart.

OLE OLSON TO RETURN.

Owing to the immense success of Ben Hendricks and his company in Ole Olson at the Macdonough Theater Saturday and Sunday nights, the management has arranged to play a return date next Saturday night, March 21st.

FATAL WEDDING AGAIN.

This play made quite a hit at the Macdonough Theater Sunday, March 8th. It is to return for one night, next Sunday, March 22d, and will undoubtedly score as big a success as before.

RETURNED FROM EAST.

Judge Fred W. Henshaw and William G. Henshaw returned from the East today.

FIVE MEN KILLED IN EXPLOSION.

ACCIDENT AT COAL MINE RESULTS IN LOSS OF LIFE.

SPRINGFIELD, Ill., March 16.—Five men were killed and a sixth badly injured in an explosion at the Cardiff coal mine today.

The explosion is the second within a few days to have fatal results.

LATER REPORT.

SPRINGFIELD, Ill., March 16.—State Secretary Ryan of the United Mine Workers received a telegram today from Cardiff, Ills., where a mine explosion last Thursday resulted in the death of three men, stating that another explosion had occurred at the same mine last evening and that six men were entombed in the mine.

Later a dispatch was received stating that one man was rescued dangerously injured.

A later dispatch at noon stated that a third explosion had occurred at 9:30 this morning and that two dead bodies had been taken out and that there were three men still in the mine whom it would be impossible to rescue.

OIL INTERESTS CONSOLIDATED.

An Amalgamation That Safeguards the Best Interests of Stockholders—Strong Showing Made at the First Annual Meeting.

The good results that can be accomplished by a strong directorate of representative men allied together for the stockholders' benefit was never more forcibly demonstrated than at the first annual meeting of the Associated Oil Company.

From the report made at the meeting it was shown that the company, since its incorporation in October, 1901, has acquired by purchase and own outright, the following properties:

Reed Crude Oil Company, Green-Whittier Oil Company, Canfield Oil Company, Kern Oil Company, San Joaquin Oil and Development Company, Aztec Oil Company, Toltec Oil Company, Alva Oil Company, Kansas City Oil Company, Moneta Oil Company, Omar Oil Company, Bear Flag Oil Company, Section Five Oil Company, Hecla Oil Company, Hanford-Fresno-Kern River Oil Company, Sycamore Oil Company, Vernon Oil Company, Wolverine Oil Company, Central Point Consolidated Oil Company, Senator Oil Company, Bolena Oil Company, Queen Esther Oil Company, Cortez Oil Company, Red Bank Oil Company, Comet Oil Company, Clarence Oil Company, Richmond Oil Company, Chicago Crude Oil Company, Missouri Oil Company, Blinn Oil Company and Mt. Diablo Oil Mining and Development Company.

Also the properties of John A. Bunting and Warren Gillelen, all situate in the Kern River District, and the following properties in the McKittrick District.

Shamrock Oil Company, California Standard and Giant Companies; D. B. Parker, et al., and the Tulare Oil and Mining Company, Standard Asphalt Lease, Del Monte Lease and more than two-thirds of the capital stock of the Union Land and Oil Company of Georgia, also situate in the McKittrick District.

It has also acquired the Bunting machine shop in the Kern River District, Tankage of Chanslor & Canfield, along the Santa Fe railroad, and the capital stock of the Bakersfield Iron Works at Bakersfield.

It has paid for these properties in stock and bonds of the Associated Oil Company issuing for that purpose 18,422,117 shares of its capital stock at par and $1,536,170 of its first mortgage bonds. During the past year the company expended $751,164.45 for the purchase of a large portion of the McKittrick field for cars, building tanks, constructing pipe lines and barges for movement of oil about the bay of San Francisco and the establishment of tankage and distributing plants.

The company has, during the past year, produced and sold 2,648,456 barrels of oil, for which it has received the gross sum of $1,572,425.64, having doubled its production of oil, increasing it from 155,000 barrels per month on January 1, 1902, to over 300,000 barrels per month on January 1, 1903, and at the same time has reduced its operating expenses and general expenses to the extent of $72,000 per annum.

Thus, notwithstanding the low price of oil, it has made a net earning largely in excess of the expectations of its directors, results which show what can be accomplished by an association of men who have a single object in view, which is the betterment of the conditions surrounding the business in which they are interested; and the fact that more than 60 per cent of the entire issued stock of the Associated Oil Company is owned by its present directorate, is sufficient guarantee that its policy in the future will be in the interests of all stockholders. The officers are:

J. A. Chanslor, President; William G. Kerckoff, First Vice-President; W. A. Jacobs, Second Vice-President; W. S. Porter, General Manager; O. Scribner, Secretary.

SAYS HUSBAND DESERTED HER

A complaint in divorce proceedings has been filed in behalf of Helen A. Arnold against Solon I. Arnold. Mrs. Arnold alleges desertion as the grounds for her complaint. The Arnolds were married in this city September 17, 1898. There are no children. Arnold is supposed to be in Buffalo, N. Y. Prior to her marriage, Mrs. Arnold was Helen A. Martin, and she petitions the court that she may be allowed to resume her maiden name.

POLICE SERGEANT COMMITS SUICIDE.

ST. LOUIS, March 16.—Police Sergeant John Noonan, of the Fourth District, in which vice and corruption disclosures were recently made by the grand jury, committed suicide today by cutting his throat and shooting himself in the abdomen. He had been suffering from nervous prostration.

AMENDMENTS NOT PASSED.

WASHINGTON, March 16.—A number of amendments offered by Mr. Morgan were passed on adversely without roll calls. Among them was one declaring that the treaty should not invalidate the Spooner act, and another providing for the submission of the treaty to the French Government.

R. W. Edwards
JEWELER
963 Broadway
Is again ready for business. He will be pleased to receive his old and new customers at the old stand. A few Clocks, Umbrellas and Opera Glasses at reduced prices.

LAYMANCE MILLINERY PARLORS
Display Pattern Hats
Wednesday Thursday Friday
March 18th, 19th, 20th
Ladies of Oakland and vicinity are cordially invited.
1113 Broadway
Between Twelfth and Thirteenth.

THE WEBER PIANO
is unrivaled in tone qualities and unsurpassed in mechanical equipment.
The delicacy of its action, together with the responsiveness of its tone register, make it indeed an artistic and musical triumph. Its marvelous harmony with the vocal notes and its excessive reserve power, make it at once the best instrument for the concert, the orchestra or the family circle.
We sell the WEBER on easy terms.
CLARK WISE & CO. WEBER AGENCY
126 CEARY ST., SAN FRANCISCO.

YOU WOULDN'T ALLOW YOUR WIFE
to be subjected to slavery would you?
Neither should you let her be subjected to all the slavery caused by a smoky old coal stove throughout the summer.
You can avoid all this by purchasing one of the
New Gas Ranges
See them at our exhibition room, 535 Thirteenth street.
Oakland Gas, Light & Heat Co.
553 Thirteenth Street.

A RACE FOR LIFE.

Spurring his jaded horse to renewed efforts when the animal should be refreshed with proper food and rest, is about as sensible as prescribing nerve tonics, alcoholic compounds, coca mixtures and cocktails which only spur on the already weakened nervous system. Neither does it do to put the nerves to sleep with narcotics. When you feel worn-out, broken down, jaded, and feel the effects of brain tire as well as nerve weakness, sleeplessness and fatigue, take Dr. Pierce's Golden Medical Discovery, a tonic which will do you lasting good, build you up, increase your appetite and strength and improve the condition of the blood. When the blood is impoverished the nerves feel the effect. Nervousness in nine cases out of ten is the "cry of the starved nerves for food." Feed the nerves on pure rich blood and all nervous manifestations will cease.

The man who lives an out-of-door life, who earns his living by his brawn and muscle, is a being who can defy bad weather and all kinds of hardships. He is quickening the heart, driving the blood through unused channels, hastening the breathing and increasing the secretions of the skin. He may be able to abuse his stomach, drink or smoke to excess and yet be healthy. His red blood corpuscles will still keep their shape and color. But the person who does not live thus close to nature, who works and sleeps confined in an ill-ventilated room, is risking his life in commercial habits that are ruinous to the stomach and heart, such as lunches consumed at racing speed, overwork and late hours, and will have fewer red blood corpuscles and an increase of white corpuscles. The stomach, heart, and nervous system of Americans are being sorely overtaxed. Our people are overworked and overstrained in schools, offices and workshops, and this is the growing evil of America. Sleep is often broken; the ill-used brain will not permit one to enjoy "Nature's sweet restorer"—sleep in bed.

The blood is slow, sluggish and filled with white corpuscles. Stagnation of the blood causes headache, constipation, bad colds, coughs and a pale countenance.

RICH RED BLOOD

is gained by taking a medicine which is close to nature's way for making up for the abuse of the body, such as stated above.

To gain in fat is nearly always to gain in blood, but to fatten a person does not depend merely on the food eaten; something more is wanted in the way of a digestive and tonic to enable the person to prepare and appropriate the food taken in. That is what the "Golden Medical Discovery" does. The blood-making glands are assisted in their work, the poisons driven out of the body, the liver made active; that force-pump of the body—the heart, is stimulated to healthy action, and every nerve of the body is fed on rich red blood—blood with an abundance of red corpuscles. Languid, tired feelings, nervousness and irritability, lack of appetite and sleep vanish quickly after using this nourishing tonic and blood purifier.

HINTS FOR RIGHT LIVING.

One man who has done more to teach the American people how to care for their bodies than almost any other, is, Dr. R. V. Pierce, of Buffalo, N. Y., the Author of the "Common Sense Medical Adviser." He says: "It is not the quantity of the food eaten which produces strength and health (for some people can keep strong on a very meagre diet), but it is how much food is *absorbed* and assimilated by the blood and carried to nourish every organ of the body. It is, therefore, vitally necessary for the body that the stomach be in a healthy state. If disease of the stomach, or what is called "stomach trouble," prevents proper nutrition then the heart, liver, lungs, and kidneys do not get proper food—they are not fed on rich red blood, and in consequence, begin to show signs of distress. Outwardly these *signs* may be pimples and eruptions on skin, pale face, sleepless nights, tired languid feelings, or, by reason of the nerves not being fed on pure blood, they become starved and we receive a *warning* in the pain we call neuralgia. Rheumatism, too, is a blood disease. After years of practice and study Dr. Pierce found that one of his prescriptions made from the extracts of several plants, invariably brought about a tone to the system, an increase in the red corpuscles of the blood by helping the process of absorption of the healthy elements in the food, casting out the poisons from the blood. This Alterative Extract he named "Dr. Pierce's Golden Medical Discovery."

Cures others, will cure you. We do not ask you to believe it on our assertion, for the proprietors and manufacturers of this "Medical Discovery" offer $3,000 reward for any case where they cannot show the original signature of the individual volunteering the testimonial below, and also of the writers of every testimonial among the thousands which they are constantly publishing, thus proving their genuineness.

"This is to certify that I have used Dr. Pierce's Golden Medical Discovery and think it's the grandest medicine in the world," writes Mrs. V. M. Young, of Weir, West Va. "I took down sick six months ago and called in our physician and he gave me medicine but I grew worse. He said I had dyspepsia in its worst form. I decided to try your medicine and began to improve. I used five bottles, two of the 'Golden Medical Discovery' and three of 'Favorite Prescription,' and now I am doing my own housework. A number of my lady friends also are using Dr. Pierce's medicine and they recommend it highly. May God bless and prosper you in your grand work."

To gain knowledge of your own body—in sickness and health—send for the People's Common Sense Medical Adviser. A book of 1008 pages. Send 21 cents in stamps for paper-covered, or, 31 stamps for cloth-bound copy. Address Dr. R. V. Pierce, 663 Main Street, Buffalo, N. Y.

STOCK MARKET

SAN FRANCISCO, March 16.—The following quotations up to noon today are given by Bolton, de Ruyter & Co. of 450 California street:

MISCELLANEOUS BONDS.	Bid.	Asked.
Bay Counties Pow Co, 5%	106	108
Haw Com & Sug, 5%	98¾	100
Hon R T & L Co, 6%	.....	108¾
Los Angeles Ry, 5%	.....	121
Omnibus Cab Ry, 6%	127¾	.....
S F & S J Valley, 5%	.....	124½
Sierra Ry of Cal, 6%	112	.....
S P RR of Ariz, '09, 6%	110¾	110¾
Spring V Wat, 3 mtg, 4	.....	101½
Spring V Wat, 3 mtg, 4%	66	101½
Unit Gas & Elec Co, 5%	107	.....
WATER STOCKS.		
Contra Costa	62½	.....
Spring Valley	83¾	85¼
BANK STOCKS.		
Anglo-Cal Bk ($50 pd)	93	.....
Bank of California	499	.....
L P & A Bk ($80 pd)	165	.....
POWDER STOCKS.		
Giant	67¼	70
SUGAR STOCKS.		
Hana Plant Co	.....	5
Haw Com & Sug Co	47¾	48½
Honokaa Sugar Co	.....	15¼
Hutchinson Sug Plant Co	16½	17
Kilauea S P Co	7	8
Makawell Sugar Co	27	28
Onomea Sugar Co	23	.....
Paauhau S P Co	18¼	18¾
GAS AND ELECTRIC STOCKS.		
Cen Light & Pow Co	3¾	4⅛
Equit Gas Light Co	4⅛	4⅝
Pac Gas Imp Co	37	.....
S F Gas & Elec Co	57	57½
Gas Elec Cert's	55	56½
MISCELLANEOUS STOCKS.		
Alaska P Assn	152	154
California Wine Assn	104½	105½
Oceanic Steamship Co	11	.....

SALES.

5 Bank of Cal 500
25 Cal Wine Assn 104½
9000 S P of Ariz, 1909 ..... 110½
10 Hawaiian Commercial 48
50 Paauhau 18½
10 Gas & Elec 56½
20 Gas & Elec 56¾
20 Gas & Elec 57
10 Gas & Elec 57¼
10 Giant Powder, S-30 68
10 Giant Power, S-90 ..... 67½
10 Giant Powder 68½
20 Giant Powder, S-90 ..... 67¾
30 Giant Powder, S-90 67

AN AMENDMENT VOTED DOWN.

WASHINGTON, March 16.—An amendment offered by Senator Morgan providing for the acquisition of the canal zone in perpetuity and not by lease, to be renewed after 99 years, as provided in the treaty, was voted down. The Senate then took up Senator Bacon's amendment for the absolute control of the canal by the United States and Mr. Bacon addressed the Senate in support of it.

WILKINS IS BETTER.

NEW YORK, March 16.—The condition of Beriah Wilkins, owner of the Washington Post, was reported to be a little better today. He rested fairly well last night.

GOOD WORK OF ALAMEDA LEGISLATORS.

Review of the Work Done by Our Delegation at the State Capital.

SACRAMENTO, March 16.—The Legislature which has just adjourned has beaten the record in the number of bills passed, the measures which will have received consideration from the Governor being 495. The bills passed at the last session of the Legislature numbered 412, the increase this year being 84. The other instruments disposed of were as follows:

Constitutional Amendments, 6; resolutions, 34; bills signed by the Governor, 134; still in the hands of the Governor, 346.

CHARACTER OF LEGISLATION.

Many of the bills which are now before his Excellency are of little or no importance. They have been suggested by special instances which have caused annoyance in one way or another to individuals and corporations and remedies have therefore been sought at the hands of the legislative department of the State. The case is likely to be removed at the next Legislature, when it will be found obnoxious to some other person or corporation. Many of the bills already signed by the Governor are of a similar character, so much so that it was a statement frequently made on the floor of both houses that, if the tax levy bill and the bill providing for the relief of the Supreme Court had been passed, the Legislature could have adjourned four weeks before it did.

A NOTABLE LEGISLATURE.

And yet, in many respects, the Legislature was a notable one. There was absent the throng of lobbyists that had previously infested the corridors. There was an appearance of respectability which was lacking in some of the preceding gatherings. There was apparent a desire for work, and there was happily, not exposed to the public view, a coterie of spirits notoriously open to monetary consideration in the casting of their votes. Of course, this mercenary class was not without representation, but the representatives were few, comparatively speaking, and carried on their traffic in a less brazen manner than has been the practice of those who went before them.

A number of them were novices in the business and the innocence they displayed was amusing to the observer who could note their actions and divine their motives.

There was practically but two lobbyists present through the session, though, at times these were re-inforced by several others who made their appearance only for a special purpose. The railroad's interests were looked out for and the person of Martin Kelley pervaded the halls from morning until night.

SENATORIAL DIGNITY.

The Senate, in the main was a fine body of men. Many of the members were people in easy circumstances, lawyers with a successful practice or well-established in business. There were a few exceptions in this latter respect, but all were on the same plane of social equality.

Courtesy and dignity are supposed to be housed beneath the Senatorial toga, but, in most cases, it is only a supposition. Usually, in this respect, there is little if any difference noticeable in the members of the Lower and the Upper House. There is no desire to create an invidious distinction between the last session and those sessions which have long gone into history, but, if there was ever a Senate in the State which had a higher regard for the personal feelings of the members or a more exalted idea of gentlemanly civility and courtesy than the last, then it must have been a notable body indeed. There were times when Senators' personal feelings were pained by the successful opposition of others, but no motive was ever questioned, neither was there a bitter retort or a threat of reprisal when a measure of the opposition should come up for passage.

There was in this conduct an evident appreciation of the dignity which should attach to a legislator and more especially to a Senator and it was displayed with an unaffected ease and grace which belied effort and gave proof of whole-souled good-heartedness. This spirit of gentlemanliness was carried into the social relations between the members, so much so, that the association, one with another, after adjournment, was in no ways affected by the clash of arguments on the floor.

ABILITY AND FITNESS.

There was in nearly every members of the Upper House a fitness for the position in which he served. This fitness was in some cases, the result of special study, in others, native adaptability, and, in some instances, of both. There were good speakers and good reasoners among those whose efforts savored of a classical education and these qualities were not wanting in some of those who had worked their way through life. There were, of course, leaders and to these, the deference due them was cheerfully paid by the others.

ALAMEDA COUNTY DELEGATION

The Alameda county delegation was a model of its kind. A more capable and successful one could not have been desired. It was vigilant, active, energetic and honest. Its motives were never impugned. It did not act in unison, but, among its members there was no jarring when individual preference impelled to independence of views. Whatever its members said, was listened to with deferential attention because of the known sincerity which inspired it. None of this tribute was paid because of the fact that the delegation was supposed to be close to the Governor. That relationship was, of course, duly appreciated but the delegation, by its own efforts, won the appreciation it received.

SENATOR LEAVITT.

Senator Leavitt, the dean of the delegation, was as wrought up in the duties of the office as he would have been in the details of his own affairs. He never missed a session. He was always early in his seat. By turning his chair to the south he was able, at all times, to command a view of the greater part of the floor, and he kept up a vigil in this way during the whole of the session. He knew the salient features of every bill and opposed or endorsed them with earnestness without regard to the fact that they had been inspired by some close personal friend. The treatment accorded them was based upon the merits of the measure and was given in a speech, short, sharp, incisive, effective and, in most cases, convincing. There was no effort in the speeches to display graces of oratory or, to quote legal or classical precedent. The efforts were rounded and rugged like the author himself and secondary amplification was seldom resorted to. The Senator carried great weight in the estimation of his colleagues, and his vote was given with a fearlessness that was characteristic and inspiring. Senator Leavitt was the champion of labor legislation and his work in that respect has not been overlooked by the people in whose behalf he battled.

SENATOR LUKENS.

Senator Lukens, with scholastic attainments, legal training and ability, was specially endowed for the position he occupied. These qualifications he enlarged and intensified in effect by an industry of the most persistent character. He not only introduced a large number of bills, but defended them with signal ability. He espoused measures of others and became their chief support. He fought, with Leavitt, for the better protection of working people by their employers, and finally secured the adoption of an amendment which, though first opposed by the corporations, was, at length, accepted by them without a murmur. This action on his part amazed the Senator's rich and powerful friends, who felt that he should have favored corporate wishes because of his father's connection with big concerns, rather than espouse a cause, which might cost that father dearly. Senator Lukens spoke only on important measures. He was then earnest, lucid, argumentative and convincing. There was a classic directness in his diction, which readily pleased the ears of the listeners and a consecutiveness of thought and cogency of argument, which swayed their minds. Several extraneous duties devolved upon the Senator, among them being a confidential relation with the Governor, but the gentleman found time for all of them without interfering with the business of his station. Senator Lukens has the distinction of proposing the only bill during the session providing a revenue for the State—the insurance bill—which will bring in $350,000 a year.

SENATOR KNOWLAND.

Senator Knowland sat this session for the first time in the Upper House. He is a man ordinarily of few words, and it is not surprising, therefore, that he occupied the floor only at long intervals and then on important subjects only. When he did speak, however, he made clear the point which he was aiming at and his directness was followed with ease and conviction. The Senator was in close confidential relations with the Governor, and it was to him that the introduction of the bank commission bills were intrusted. Senator Knowland, as the president of the California Historic Landmarks League, had an opportunity to secure for the State a lease of Colton Hall at Monterey, in which the first constitutional convention was held, and also aided in securing an appropriation for the Sutter's fort. The Senator's vote was always cast with discrimination and was always on the right side.

ALAMEDANS IN THE HOUSE.

The House members of the Alameda county delegation ranked favorably with that of any other delegation on the floor. They were not all orators. Indeed, some of them never made a speech, not because they were not able to make one but because, in the generality of instances, there was no necessity for them to do so. In this regard, they were unlike some vain, voluble and vapid yokels, whose jumping-jack propensity was one of the severest inflections of the session.

Assemblyman Bliss was one of the men who confined his efforts to a motion now and then and who, at times, was called by the Speaker to preside over the gathering. Bliss was a good listener. He was looked upon as the "father of the poppy," although the bill on that subject was introduced by another. He came in for honors jointly with Mrs. Lemmon, who was styled the "mother" of that flower, which is now the official flower of California.

Assemblyman Bates did good service on the committees, which reported on the necessities of a number of State institutions and the strait-jacket expose in the penitentiaries. He introduced a number of practical bills, many of which secured passage.

Assemblyman Waste had a number of bills passed, among which were several relating to the University of California. He was intrusted with the duty of looking after the interests of that institution in the House and discharged his obligation in a satisfactory manner. His speeches were models of directness and carried with them the force of sincerity and conviction. Mr. Waste was a hard worker throughout the session, a fact which was patent to all his constituents.

Assemblyman Walsh attracted more attention than any other member in the House. His espousal of the cause of labor and his earnest efforts in behalf of the Curtin irrigation bill brought upon him some severe attacks from older and more experienced men, but the Oakland representative gave back as good as he received. Mr. Walsh secured the passage of the law establishing 8 hours as a day's work on public contracts, as also one for the relief of the Fruitvale sanitary districts and several others of a practical character.

Assemblyman Mott displayed an independence and self-assertion which endeared him to many associates. He made no speeches, confining himself to short cogent expressions of opinion and then earnestly working to advance the cause in which he was interested. He protested against the passage of a number of the coyote claims, many of which were undoubted steals and, not satisfied with that, he protested the passage of the same to the Governor.

Assemblyman Mattos was a most valuable member of the Legislature, his work as the chairman of the Education Committee being appreciated by Superintendent Kirk, who is always interested in having a man well-informed on school law in that position. All of his bills were serviceable, having been suggested by experience. Mr. Mattos was always at his post of duty and he never wavered in casting his vote for what he supposed to be the welfare of the State.

Assemblyman Foster consumed no time in making speeches. When a bill of his came up for passage, its purpose was explained by him in a few clean-cut sentences devoid of oratorical effect. It was an explanation, however, which carried weight. As a consequence, some of the most valuable bills of the session are to be attributed to him and to his capable manner of handling them.

SENATOR KNOWLAND AND AN HISTORIC TABLET.

Next Saturday afternoon, Senator Knowland will preside at an interesting ceremony in San Francisco. It will be the erection of a slab of marble to mark the site of old "Fort Gunnybags" at 215 and 217 Sacramento street, the headquarters of the Vigilance Committee in 1856. The old bell which summoned that committee in that far-off day will be rung on the occasion by a detachment of pioneers. The opening address will be delivered by Senator Knowland, who is president of the California Historic Landmarks League, under whose auspices the tablet is to be erected. Similar tablets will be placed in various places in San Francisco to mark spots of historic interest.

LEGISLATORS TO MEET THE PRESIDENT.

Senator Lukens has been appointed the alternate of Senator Rowell as chairman of the Senatorial Committee to welcome President Roosevelt to this State in May. The other members of the committee are Senators Belshaw, Hubbell, Ralston, Smith and Sanford.

The alternates are Senators Pendleton, Wolff, Devlin, Luchsinger and Emmons.

The Assembly committee comprises Messrs. Carter, Johnson, Dunlap, McConnell, Allen, Transue and Siskron. The alternates are Messrs. Stanton, Bliss, Knight, Brown, Drew, Mahony and Lumley.

Albert Searle of the Los Angeles Express is secretary of the committee.

Next Wednesday afternoon at 2 o'clock, the committee will meet in the Union League Quarters in the Palace Hotel, for the purpose of organization.

NO LONGER A REPRESENTATIVE

Assemblyman Foster of the Fifty-first Assembly District, immediately after the adjournment of the Legislature, last Saturday, turned in his resignation to Speaker Fisk of the House as a representative of that district in the Legislature. The resignation was tendered because Dr. Foster has accepted a position on the State Board of Health and thought it would be better to occupy only one position. There is nothing in the law to prevent him from holding both places but he thought the proper thing to do was to retire from one of them. In the event that a special session of the Legislature should be called, an election would have to be held to choose somebody to fill Assemblyman Foster's place.

LOU MARTIN SUCCEEDS HIMSELF.

Sergeant-at-arms Lou Martin of the Senate, whose home is in Oakland, will succeed himself in his present position when the next Senate convenes, two years hence. All the hold-over Senators, 20 in number have promised to support him for the position because of his courtesy, accommodating qualities and the close attention which he gave to every feature of the business of the chamber.

Jo. G. McCall also of Oakland, who was assistant sergeant-at-arms and who has done excellent work is a candidate for wharfinger at San Francisco and has fortified himself in an excellent manner. He is endorsed by all the Republican members of the Senate, a large number of the members of the House and all the leading steamship firms and railroad men in the State. Eleven wharfingers are to be appointed in June. Mr. McCall has been a Republican always and has been active in the ranks of the party. He has also stood in the halls of Legislation at the Capitol and has a backing which assures him success.

SERGEANT-AT- ARMS STAFFORD.

The sergeans-at-arms of the House "Jack" Stafford of Sacramento, has made so popular an official this past session that he will have no competitor for the position two years hence. Stafford pleased everybody and was especially accommodating to the newspaper men whose wants were supplied with the same care as were those of the members.

Mr. Stafford is a candidate for wharfinger and has the support of all the Republicans of the House and many others.

WORK OF ALAMEDA DELEGATION

Alameda County was represented in the work of the Legislature by her delegation as follows:

Assemblyman Walsh—Bill introduced, 29; bills approved by the Governor, 8; bills before the Governor, 5.

Assemblyman Waste—Bills introduced, 19; signed by the Governor, 1; before the Governor, 5.

Assemblyman Bliss—Bills introduced, 15.

Assemblyman Mott—Bills introduced, 19; signed by Governor, 2; before Governor, 1; in committee, 3; on file 3.

Assemblyman Foster—Bills introduced, 9; before the Governor, 5.

Assemblyman Bates—Bills introduced, 9; signed by Governor, 1; before the Governor, 4.

Assemblyman Mattos—Bills introduced, 8; signed by Governor, 1; before Governor, 4.

Senator Lukens—Bills introduced, 37; approved by the Governor, 2; before the Governor, 12.

Senator Knowland—Bills introduced, 20; signed by the Governor, 5; before the Governor, 8.

Senator Leavitt—Bills introduced, 25; signed by Governor, 4; before Governor, 8.

THE NEW SHAPE OF TURBAN

Brim and top, which is in plaque form, made of plaited black tulle and ruffled horsehair braid in alternate rows. Underbrim of black lace over white tulle. Jet ornament holds tulle rosette, with aigrette above. Large flat rosettes of plaited ribbon on each side, with jet ornament in center.

ST. PATRICK'S AT SACRED HEART.

EXCELLENT PROGRAM IS PREPARED FOR THIS EVENING.

St. Patrick's Day will be celebrated in Sacred Heart Hall, Forty-first and Grove streets, this evening.

The following excellent program has been arranged:

PART I.

Overture .....
St. Mary's College Orchestra.

Irish Song—(a) Father O'Flynn.....
(b) White and Beautiful Breasted Pearl (Gaelic)
M. J. Lawless.

Recitation—Sprig of Green.....
W. F. Bradley, '03.

Violin Solo—"Cavatina" .....
F. G. Eichenlaub, '05.

Specialties .....
Jas. Fitzsimmons.

Contralto Solo—"The Song I Love Best" .....
Miss May Doling.

Musical Duet—Irish Airs.....
Master Victor and Marguerite McCarthy.

Recitation .....
Gerald Lawler.

Soprano Solo—"I Will Take You Home Again Kathleen".....
Miss Frances O'Gara.

Recitation—"The Orange and the Green" .....
G. F. Bigley, '03.

PART II.

Medley—Irish Airs.....
St. Mary's College Orchestra.

Oration—"St. Patrick and Why We Celebrate" .....
J. J. McDonald.

Vocal Quartet—"Believe Me".....
Messrs. Poulinot, Guichard, Murphy, Rullemann.

Recitation—"My First Recital".....
W. A. Kelly, A. B., '96.

Tenor Solo .....
R. Bowden.

Recitation—"Heroes of Limerick".....
Miss Lucy Donovan.

Gaelic Solo .....
Martin P. Ward.

Baritone Solo .....
J. J. Rosborough.

Recitation—"Why I Celebrate the Day" .....
F. E. Frates, '03.

March .....
St. Mary's College Orchestra.

HOTEL ARRIVALS.

ALBANY—L. Corkille, Napa Junction; W. A. Jones, S. W. Donald, Mrs. J. M. Wallace, San Francisco; Mr. and Mrs. A. Burne, Kansas City; F. L. Austin, Boston; W. H. Tupper, Yreka; O. R. Madden, Grass Valley; Miss Hattie Peck, Woodland; Dr. C. C. Shonnick, Oakland; J. W. Walton and wife, Fairburg, Ill.; Mr. and Mrs. Henry Parsons, New York; Miss Helen Harrison, Stockton; G. G. Stoll and wife, L. H. Humphrey, Oakland; Frank Oliver, Frank Planter, Silver Lake.

METROPOLE—Mr. and Mrs. D. Hodgeson, Mr. and Mrs. D. W. Vaughich, Danville, Canada; R. Bell, W. W. Saint, San Francisco; F. D. Trouman, Berkeley; T. G. Aitkarn, Oakland; J. J. Dooley, New York; D. D. Lang, S. D. Hildebrand, Oakland; C. A. Plummer, San Francisco; W. C. Wheeler, New York; Miss M. R. Jacks, Monterey.

CRELLIN—S. C. Petrey, Haywards; J. W. Payne, Meriden, Conn.; Mrs. J. G. Nichols, A. Kenz; M. Lehrkauff, J. M. Archer, Mrs. J. L. Smith, Miss F. C. Smith, Oakland; P. Tobin, San Francisco; E. W. Jhalsun, Iroville; J. M. Tripp, New York; G. W. Taddin, San Francisco; A. E. Hill, Eldorado; J. A. O'Hearn, Louisville, Ky.

BRUNSWICK—Mr. and Mrs. W. E. Keller, Portland, Ore.; C. S. Pinkham, Oakland; J. F. McIntyern, Chicago; A. F. York and wife, San Francisco; J. F. McYour, Chicago, Ill.; Jack Penny, San Francisco; Mr. and Mrs. W. N. Wilson, A. Van Wagner, Sacramento; D. McCarthy, Redding.

GALINDO—Earnest Senheim, Frank Fisher, L. E. Harvey, T. Kelly, San Francisco; John Alcock, J. D. Campbell, Stockton; H. C. Reisinger and family, Newark; C. C. Ko compe and wife, M. I. Young, Chicago; H. A. Blacock, Rich Hill; A. L. Rayburn, Bedford; C. Slagle, Springfield, O.; Stewart Peters, W. Waldo, Oakland; E. S. Storey, Los Angeles; J. H. Bane, Oakland.

YOU FEEL SICK

And you wonder what's the matter. Your head aches, you feel tired and nervous, have no appetite and can't sleep. The trouble lies in the stomach. It has become weak and cannot, therefore, do its work properly. Take a dose of Hostetter's Stomach Bitters before each meal. It will restore the appetite, insure perfect digestion and sound sleep and make you feel better. No other Spring medicine is as good. Try a bottle.

HOSTETTER'S STOMACH BITTERS

THE WORLD WAY OF THE SOUTH.

Not lost in a langor of blisses,
In valleys sweet breathing of bloom,
Though roses are fain of her kisses,
And stars braid her brows in the gloom;
Though lilies lean to her and love her,
And the love song is sweet in her month,
And the world green—the skies blue above her—
Sing the South! Sing the South! Sing the South!

In the strength of high faith she hath risen,
Her flag on her mountains unfurled;
She hath rent the great hills that imprison
The glittering wealth of the world.
With a thrill of a new life elated,
The harvest its fruitfulness yields;
And the ships, far seafaring, are freighted
With the fleece of her flowering fields.

Here all the crowned hills of Endeavor,
The garlands, the triumphs of life;
Her voice is a clarion ever—
A battle song heard in the strife;
With freedom in fairest communion,
With liberty facing the fates,
Love linked to the stars of the Union,
And the flag rippling over the States.

—Frank L. Stanton.

IN EARLIEST SPRING.

Tossing his mane of snow in wildest eddies and tangles,
Warlike March cometh in, hoarse, with tempestuous breath,
Through all the moaning chimneys and thwart all the hollows and angels,
Round the shuddering house, breathing of winter and death.

But in my heart I feel the life of the wood and the meadow
Thrilling the pulses that own kindred with fibers that lift
Bud and blade to the sunward, within the inscrutable shadow,
Deep in the oak's chill core, under the gathering drift.

Nay, to earth's life in mine some prescience, or dream, or desire
(How shall I name it aright?) comes for a moment and goes—
Rapture of life ineffable, perfect—as if in the brier,
Leafless there by my door, trembles a sense of the rose.

—William Dean Howells.

For Over Fifty Years,

Mrs. Winslow's Soothing Syrup has been used for children teething. It soothes the child, softens the gums, allays all pain, cures wind colic and is the best remedy for diarrhoea. Twenty-five cents.

Impurities in Water

Cause 90 per cent of sickness. Rapid Safety Filter Co. prevents disease. 1357 Broadway.

Eczema Positively Cured

On no charge; one treatment free. Prof. Shipley, skin specialist, 1206 Market street, San Francisco.

1217 Broadway

is where you will find Love, the florist. Phone him. Main 603.

Everything Will Come Your Way

If you patronize H. Schellhaas, the Furniture Dealer, Corner Store, Eleventh St.

Itchiness of the skin, horrible plague. Most everybody afflicted in one way or another. Only one safe, never failing cure—Doan's Ointment. At any drug store, 50 cents.

Makes No Difference

What planet you were born under, if you patronize H. Schellhaas, you will lead a happy life.

GRAND OPENING

I wish to announce to the ladies of Alameda County that I have just opened my select line of cloths for Spring and Summer. I make a specialty of Up-to-Date Tailoring, carrying a complete line of the latest cloths in all up-to-date colorings. I employ none but the very best tailors and guarantee each and every garment to be perfect in workmanship and fit. A trial will convince that my work is second to none. Reference—any of the 1400 suits I made during the year 1902.

The advantage of going to a first-class ladies' tailor is:

First—You have the selection of cloth that you cannot find in other stores, as the patterns are confined to the house.

Second—You get better linings than in the average suit.

Third—You are guaranteed a perfect fit.

Fourth—Your suit is made by first-class man tailors.

The composition of a thorough Tailored Suit is

NICE GOODS,
FIRST-CLASS LININGS,
WELL MADE,
PERFECT IN FIT

Thanking you for past favors, I remain, yours respectfully,

GOLDMAN
LADIES' TAILOR
1462 MARKET STREET

Opposite Central Theatre

Tel. Mint 2076 SAN FRANCISCO.

TELEPHONE MAIN 803 **Pacific Market** G. A. ROTHAMEL PROP.

Not Incorporated

MEATS, FRUITS, VEGETABLES, POULTRY, EGGS.
FISH WEDNESDAY and FRIDAY.
The Best is the Cheapest.

Deal with an independent market, where there are no job lots for you. Clean goods fresh every day.

HOME-MADE SAUERKRAUT AND PICKLES

365-369 TELEGRAPH AVE., Cor. 20th Street

"Bear in Mind"

BB

Brooklyn Beer

BROWN & McKINNON OLDEST MERCHANT TAILORS IN OAKLAND.

We carry a full line of desirable staple goods and latest novelties.
WINTER GOODS NOW IN.

Evarts Block 1018 Broadway

DOCTORS HILL HAVE REMOVED

Their office from 1165 Washington street to the Delger Block, 1169 Broadway, rooms 2 and 3; elevator, 473 Fourteenth street, Tel., John 1011; residence, 553 Albion street, Tel., Red 456. Office hours of Dr. R. L. Hill, 9 to 10 a. m., 2 to 3:30 and 7 to 8 p. m.; Sundays, 9 to 10 a. m. Dr. R. L. Hill Jr., 10:30 to 12 a. m., 2:30 to 5 and 7 to 8 p. m.; Sundays, 10 to 11 a. m.

I Shall Sell Daily

From 8 a. m. to 5 p. m., until sold. Johnson's furniture moved to our store for convenience of sale. H. Schellhaas, the Reliable Dealer, Corner Store, Eleventh street.

Piedmont Baths.

First-class Turkish and Hamman Baths. Finest service on the Coast; experienced attendants. Also swimming tank for ladies and gentlemen. Take Piedmont car to Twenty-fourth street.

Dr. Wong Him

The famous Herb Doctor for 4 years past at 115-117 Mason street, San Francisco, has removed to 667 Geary, near Leavenworth. Treats all diseases of the human body. Testimonials at office.

Do Not Get Left!

Corner Eleventh and Franklin streets is the place to buy furniture for cash or on payments if so desired. See H. Schellhaas.

To be free from sick headache, biliousness, constipation, etc., use Carter's Little Liver Pills. Strictly vegetable. They gently stimulate the liver and free the stomach from bile.

Three for Sixty-Five Cents

ANY STYLE PHOTOGRAPHS DISPLAYED IN OUR WINDOW THIS WEEK 3 FOR 65c

HUDDLESTON THE ARTIST
368 Twelfth Street, Oakland

ANNA M. JEFFERSON
SCIENTIFIC
Scalp Treatment
Shampooing
Manicuring
1025 UNION STREET
OAKLAND, CAL.
Phone Black 6352

Wedding announcements and invitations printed in new style type at The Tribune office.

OAKLAND TRIBUNE

Tribune Publishing Company William E. Dargie, President

RISE OF THE EVENING PAPER.

The most striking thing in modern journalism is the extraordinary development in recent years of the afternoon newspaper. It is not many years since the prefix "Evening" to the name of a newspaper was generally accepted as the sign manual of inferiority. The evening journal was popularly held to be unimportant compared to the morning paper.

A change is rapidly taking place—indeed, it has already taken place. The evening paper has forged to the front of late years, and is relatively becoming more important day by day. It gets the news first and presents it to the public in its freshest form. It gives the news of the day when the day's work is done and people are at leisure to sit down and digest it. There are potent reasons why it should be more influential editorially, and there is no reason whatever why it should not be as able and scholarly as the morning paper.

Thirty years ago there were not more than half a dozen evening newspapers of more than local prominence in the United States. Without exception the leading journals of the country were published in the morning. When the New York Evening Post, the Boston Transcript, the Washington Star, the Cleveland Plaindealer and the San Francisco Bulletin were enumerated, it was hard to think of another evening newspaper worth a second thought. The few here named have always been edited with singular ability.

But it is different now. Evening papers are taking a more commanding position and in many of the cities the most powerful and lucrative journals are printed in the afternoon. This is notably true of Kansas City, Indianapolis and Buffalo. The Star prints more copies and exercises more influence than all the other papers of Kansas City put together. In Indianapolis the supremacy of the News is unquestioned. The Plaindealer is the most important journal of Cleveland, and the two great papers of Buffalo are the News and the Times.

In Brooklyn, Newark, Jersey City, New Haven and Camden and Hoboken there are no morning papers to speak of, while in all of them strong and profitable evening journals are printed. In St. Louis the Post-Despatch ranks among the three leading papers. In Richmond, Atlanta, Nashville, Memphis and New Orleans evening newspapers are among the best.

The Brooklyn Eagle has an enormous circulation, and wields a tremendous influence. It is edited with marked ability. In Washington the Star leads the van and always has.

The rise of the evening newspaper is due to the invention of the telephone and the development of the telegraph system and rapid transit, and also to the mechanical facilities for quickly printing and circulating papers. When everything was slower all the advantages rested with the morning journal. It took longer to gather the news and transmit it to the office, and then it required a great deal more time to set it up and print it. The telephone, telegraph and electric railway have annihilated distance. The linotype machine does the work of several men in setting up matter, and it is nothing now for the perfecting press to print, cut, paste and fold 25,000 copies in an hour. What it took two hours to do thirty years ago is done now in thirty minutes.

It is an axiom that the evening paper prints the news of today while the morning paper prints the news of yesterday. That is more than true of papers published on the Pacific coast, for the time difference in their favor between them and the news centers of the East and Europe is from two to ten hours. The citizen of Oakland reads in the Tribune at five o'clock what occurred in New York, Boston and Philadelphia at seven. He reads it, too, cosily and quietly by his own fireside, in slippers and dressing gown after the labors of the day are over, and he therefore scans it closely and digests it carefully. He reads the editorials leisurely and attentively. Thus the afternoon paper is his home companion, the guide, counselor and friend of his quieter moments, and when his mind is in receptive mood and his mental attitude contemplative.

His method if handling the morning newspaper is altogether different. He hastily scans it between bites at breakfast or skims over while on the street cars or the ferry boats. If the editorials are short they are hastily run over, and if long skipped entirely. What he has absorbed is a composite of headlines, market reports and a happy-go-lucky snatch of discussion. When he goes home in the evening the morning paper is stale and he takes the afternoon newspaper up after dinner and reads it at leisure. Naturally the opinions expressed editorially and the events narrated therein make a far more profound impression on him than is communicated by hasty and fragmentary reading the morning papers.

The size of the naval appropriation is calculated to make Poultney Bigelow think Congress was impressed with his declaration that Germany can lick Uncle Sam out of his boots. However, we suppose Congress had other reasons.

A GREAT COUNTRY.

A few years ago there was a great outcry when Congress appropriated a billion dollars to support the government for the ensuing two years, but the Congress that has just adjourned appropriated more than a billion and a half and there is no great pother about it. The ideas of the American people have considerably changed since the days of the "Billion Dollar Congress."

When Speaker Reed was spoken to about the large total of the appropriations of that Congress, he sententiously replied, "This is a billion dollar country." Events have demonstrated that Mr. Reed was right. It was a billion dollar country then, and is a good deal more than a billion dollar country now. However, all the money appropriated by the Fifty-seventh Congress is not derived from public taxation. Nearly all the $163,000,000 appropriated for the Postal Department is derived from the revenues of the department. The government gets more from postage now than the entire revenues of the government in 1860. The amount appropriated for pensions alone exceeds the total expenditures for the maintenance of the government in Buchanan's time.

The fact is the country has grown and is still growing at such a rapid rate that demands for extraordinary expenditures are multiplying in an extraordinary fashion. We have to do things that European countries have been a century doing. We began to build a navy after other nations were well provided with naval establishments. Our old style war ships were allowed to rot and fall to pieces without being replaced by serviceable vessels of the new type. But because of our rapid growth and the neglect of previous years we are compelled to spend vast sums annually on the improvement of rivers and harbors and the erection of public buildings. The average person does not stop to consider that we have a larger coast line than any other nation and a greater length of navigable waterways than all Europe. The volume of our internal commerce is approached by no other country. Our numerous cities have sprung up with magical quickness, and have to be supplied with postoffices and custom houses. They grow so fast that before a building is finished the city needs a larger one. A hundred harbors are clamoring for improvements to accommodate increasing commerce.

This republic will soon be a two billion dollar country. This prodigious expenditure is not extravagance, but is justified by public necessity, and by the returns the nation gets from it. It is because this country is rich, great and glorious that its government costs so much.

A FOOLISH PROPOSAL.

As might have been expected the Southern States refuse absolutely to have anything to do with the proposed Congress to discuss the race question. It was unwise in the Wisconsin Legislature to have proposed such a thing, for the temper of Southern sentiment was manifestly such as to resent a move that strongly savors of an attempt to intrude into their domestic affairs.

A resolution was adopted by the Wisconsin Legislature requesting the Governor to communicate with the Governors of other States relative to the appointment by each executive of ten delegates to attend a Congress to be held at Atlanta to discuss the race question. The South will have nothing to do with it, and the indications are that few Northern States will participate in the proposed discussion. It promises to stir up strife without prospect of good result. Political feeling would be sure to be injected into the debates, and old sectional animosities aroused.

The States individually and collectively are powerless to interfere with the internal affairs of each other. Taken in its political aspect, the pith of the race question in the South is the virtual disfranchisement of the colored voters in six States by constitutional enactments drawn to accomplish that result without specifically providing for it. If these constitutional provisions are in violation of the Federal constitution, it is a matter to be righted by the national authority by the ordinary methods of procedure. If it is beyond the jurisdiction of the Federal authority, then there is nothing to be done other than popular agitation to promote the ends of justice. In any event the States have nothing official to say about the matter. The race question has already been aggravated by the intermeddling of well meaning people who are not conservant with either the situation at the South or the real causes of friction between the races.

There seems to be more poetic talent in the Cabinet than Secretary Hay carries under his hat. Secretary Shaw and Secretary Moody each have a talent for rhyming, and Pension Commissioner Ware is equal to a whole regiment of spring poets. Seecretary Root has not broken into verse, however, and the President sticks to verile prose.

THE LATE LEGISLATURE.

All who have followed the proceedings of the late Legislature with any degree of attention will agree with Governor Pardee that it compared favorably with its predecessors. It was a conscientious, intelligent, useful body in the mass, and its labors were fruitful of good results. There were some venal and unprincipled elements in it, as there are in all legislative bodies, but these constituted a small minority, and never in any proceeding or on any measure exercised a controlling influence. The proceedings were dominated, directed and controlled by the honest, patriotic majority.

The cinch bills were fewer than usual. A number of foolish measures dealing with industrial matters were introduced, but they never became laws. The enactments, as a rule, were well considered and promise to advance the public welfare. In making appropriations, a wise discretion and moderation prevailed. No really scandalous measure passed. Several bad bills got through both Houses, but were vetoed by the Governor.

The failure to pass an irrigation law or to adopt the revised codes cannot justly be charged to the Legislature. In the irrigation matter the chief interests concerned could agree upon nothing save radical disagreement. They engaged in a fierce three-sided dispute at the convening of the Legislature, and kept fighting to the end. As for code revision, it seems that a special session will be necessary to secure the required relief. No Legislature, in the short space of ten weeks, can pass several hundred bills dealing with the codes in addition to transacting the regular business of the session. That was clearly shown during the session just closed, which was unusually crowded with hard work.

FLOTSAM AND JETSAM.

Fifty million gallons of petroleum wereproduced in Burmah and Assam during 1902.

Experiments in double window glazing in order to reduce the loss of heat showed that the two sheets of glass should have a space of 2½ to 1½inches thick between them to attain the minimum radiation.

Jacob Zebbey, who has traveled 1,500,000 miles as a railroad baggage master, has been pensioned by the Pennsylvania railroad.

Dr. George Birbeck Hall, who died in England a few days ago, was the editor of Boswell's "Johnson" and the foremost authority on the subject.

From the stump of a large brown cedar in the Garden of the Gods in Colorado it is estimated that the age of the tree was from 800 to 1000 years.

Rev. Henry W. Jameson, pastor of the African Methodist Church of Madison, is the first colored minister to be chaplain of the Wisconsin Legislature.

Leo Stevens, Santos Dumont's American rival, has leased part of Cayuga island in the Niagara river a few miles below the falls, for his experimental work in airship construction.

In Texas, the state giving the largest Democratic majority, the Republican vote exceeds those of Louisiana, Mississippi, Georgia, Alabama, South Carolina and Florida combined.

French women and girls will now, by a recent decree of the ministry of education, be allowed to compete for the Prix de Rome, which enables the winner to spend several years in Italy.

Bernard Shaw, a London scholar, insists that "copper" is a more proper designation for policemen than "bobby," the nickname which has been in use for some time. "Copper" is an excellent Saxon word, describing a man who pursues and captures.

The royal library of Berlin is at a great disadvantage compared with the national institutions in Paris and London. These get free copies of all books printed in France and England, respectively, while the Berlin library gets only the Prussian publications free.

A cynical philosopher once said that the average inhabitant of England—or any other country, for that matter—would feel the loss of his own little finger more acutely than he would the intelligence that the whole of China had been destroyed by some convulsion of nature.

The present premier of England is a Scot, as also the leader of the opposition, the chancellor of the exchequer, attorney-general and the secretary of the board of trade. The lord chancellor, the solicitor-general, the secretary for India, the foreign secretary, the war secretary and the chief secretary for Ireland are all Irishmen.

Rev. Dr. Kaufmann, whose resignation as pastor of the Temple Beth-El terminates a service of twenty-four years with this institution, will become president of the Hebrew union college of Cincinnati. The congregation of Temple Beth-El has elected Dr. Kaufmann honorary minister, will present him with a fund of $7500 and continue to maintain the insurance on his life.

Prof. C. D. Buck of the university of Chicago says that forty languages are spoken in that city, which is the most cosmopolitan the world has ever seen. Fourteen tongues are spoken by 10,000 or more persons each; newspapers appear regularly in ten languages and church services may be heard in twenty. Chicago is the second largest Bohemian city in the world, the third Swedish, the third Norwegian, the fourth Polish and the fifth German.

Santos-Dumont is now figuring in a divorce case. Perhaps the lady thinks he is too fly.—Chicago Record-Herald.

Chips From Other Blocks.

Reginald Vanderbilt will spend half a million dollars in fitting up a country home in Rhode Island. There will not be much of the State left, except Newport.—Cincinnati Enquirer.

Sir Thomas says there is no doubt about his lifting the cup this time. One of Sir Thomas's best traits is his ability to accept disappointment gracefully no matter how sanguine his hopes may have been.—Washington Star.

Brooklyn has elected to the next Congress a member who has a biographical sketch longer than that of Mr. Depew's. It behooves Chauncey to touch up his biography.—Washington Post.

Crowninshield has retired, and, strange to say, Poultney Bigelow has not displayed another spell of rhetorical tremulat on.—Baltimore Herald.

Senator Morgan says he can hold out until the first of May. The Senate might take a recess and come back when he is through.—Philadelphia Press.

In time Mr. Crum may weary of playing the part of a ping-pong ball between the White House and the Senate chamber.—Detroit Free Press.

General curiosity is manifested by the public to know what ex-Senator Billy Mason intends to take to—St. Louis Globe-Democrat.

While in Havana J. Pierpont Morgan lost some money betting on jai alai. He never struck any jai alai in Wall street.—New York Telegraph.

Can it be possible that those good people of Utah who declared there were two of Mrs. Smoot had been taking something that caused them to see double?—Chicago News.

Judge Parker is beginning to practice at straddling and by next year will be an adept at the noble art. He would level the teeter between and Cleveland and Bryan.—Buffalo News.

The Schley-Sampson controversy, unlike Cervera's ships, will not down; but there are not many persons flocking to the mourners' seats on account of the retirement of a "huff" of the beaurocrat Crowninshield.—New York World.

Since Brooklyn decided that all fat policemen must go, the entire force has worried itself thin, and there is nothing doing there now.—Los Angeles Express.

Tillman's suggestion of Booker Washington as a Cabinet officer has also started a new train of thought in regard to Roosevelt's running mate in 1904.—Atlanta Journal.

POINTED PARAGRAPHS.

When money talks a woman will pause to listen.

Divorce is an epitaph frequently carved on loves tombstone.

When a man's spirits are on the ebb he says he hasn't the ghost of a show.

Too many benders are apt to react and place a man in straitened circumstances

A woman asks a man's advice so that later on she can tell him how little he knew.

Fortune seems to delight in knocking at the average man's door when he is absent.

Philosophy enables a man to bear the toothache of his neighbor without a whimper.

Matrimony is defined by an old bachelor as a trust for protecting infant industries.

A girl may consider Friday an unlucky day to be married on, and she may not. It depends on her age.
—Chicago News.

THE LAZY MAN.

I am not rich—in fact, my purse
Is somewhat light and slender;
I cannot pay—what's even worse—
The bills that people render.
I might make money if I chose—
Though wealth's, of course, a bubble,
And I would like to, goodness knows!
But then it's so much trouble.

I cannot say that I am great
In public estimation;
I don't conduct affairs of state
Or rule this mighty nation.
I might take diplomatic rank
And turn and twist and double
And beat the best, but, to be frank,
It's such a lot of trouble.

I can't imagine anything
That I would not succeed in—
A race that once I got my swing,
I could not take the lead in.
But some must sow and some must reap
And some must glean the stubble,
Some like to work and some to sleep—
I hate to take the trouble.
—Chicago News.

The physician emerged from the sick man's room.

He closed the door softly behind him.

The anxious friends gathered about with clasped hands and pale faces.

In one breath they exclaimed:

"Doctor, how is he?"

With a sweet smile on his face the sawbones replied:

"Absolutely out of danger. In fact, his present condition is such that even President Eliot, of Harvard, could find nothing alarming in it."

And with brighter faces the erstwhile anxious relatives retired and slept soundly.—Baltimore American.

A Startling Surprise.

Very few could believe in looking at A. H. Hoadley, a healthy, robust blacksmith of Tilden, Ind., that for ten years he suffered such tortures from Rheumatism as few could endure and live. But a wonderful change followed his taking Electric Bitters. "Two bottles wholly cured me," he writes, "and I have not felt a twinge in over a year." They regulate the Kidneys, purify the blood and cure Rheumatism, Neuralgia, Nervousness, improve digestion and give perfect health. Try them. Only 50 cts. at Osgood Bros' drug store, Seventh and Broadway.

Not one in twenty are free from some little ailment caused by inaction of the liver. Use Carter's Little Liver Pills. The result will be a pleasant surprise. They give positive relief.

AMUSEMENTS.

New System of applying Electricity To Cure Disease

Discovered by Mrs. O. S. Fowler. It is independent of all other systems. She will teach two classes, beginning Tuesday, March 17, at 2:30 and 7:30 p. m. of the same day, over Hamilton Hall, Thirteenth and Jefferson streets.

Phrenological examinations and health consultations daily from 9 a. m. to 9 p. m., at Hotel Metropole, until March 26.

RACING

Every Week Day, Rain or Shine

New CALIFORNIA JOCKEY CLUB

Oakland Track

Six or More Races Daily

Races Start at 2 P. M. sharp

Ferry boats leave San Francisco at 12 m., 12:30, 1, 1:30, 2, 2:30 and 3 p. m. connecting with trains stopping at the entrance to the track. Last two cars on train reserved for ladies. No smoking.

Buy your tickets to Shell Mound.

Returning trains leave the track at 4:15 and 4:45 p. m. and immediately after the last race.

THOMAS H. WILLIAMS, President.
PERCY W. TREAT, Secretary.

LEA'S XXX VANILLA EXTRACT IS THE BEST AND CHEAPEST FOR SALE BY ALL FIRST-CLASS GROCERS F. J. LEA & CO. OAKLAND, CAL.

AMUSEMENTS.

MACDONOUGH THEATRE
Hall & Barton, Props. & Mgrs. Tel. Main 67.
SUNDAY, MARCH 22nd
RETURN ENGAGEMENT
THE FATAL WEDDING
MONDAY AND TUESDAY
MARCH 23rd, 24th
WM. GILLETTE
SHERLOCK HOLMES
SEATS NOW ON SALE

NOVELTY THEATER
1003 and 1005 Broadway.
Tony Lubelski, Proprietor and Manager.
Strictly Moral Family Theater.
Next week an all-star aggregation of talent; every act a feature. The Palima Ladies' Quartette. The Eastern success.
Admission, 10c as usual.

NINTH AND CLAY STREETS
(Under Tent)
COMING—THE ORIGINAL
McKANLASS
And His ALABAMA WARBLER MINSTRELS.
First appearance on coast for 14 years, begins one week engagement for six nights and Saturday matinee, Commencing MONDAY, EVENING, MARCH 16TH.
The Greatest Colored Minstrel aggregation on Earth. Free concert every evening. Thursday evening, March 19th, special night for colored people.
ADMISSION 25c and 50c.

Idora Park
Telegraph Ave. and Fifty-seventh St.
To be Opened MAY 16th
SCENIC RAILWAY
THE GREAT COAL MINE
(Showing the working of coal mining in Pennsylvania)
LAUCHING GALLERY
REFRESHMENTS
GARDENS AND LAWNS
High-Class VAUDEVILLE Theatre.
Toboggan Slide, Miniature Railway
Take Telegraph Avenue or Shattuck Avenue Cars.

OWEN'S GLASS BLOWERS
CONTINUOUS EXHIBITION—ENTERTAINING—INSTRUCTIVE.
958-60 BROADWAY
ADMISSION, 15c.
Every visitor receives a glass present made by the company. Doors open 2 to 5 and 7 to 10 p. m.

Need the Money

and will sell 100 shares of the Columbia Mercantile Company, Syrup Refiners, Capital Stock for $1,000 cash, it cost $5,000 one year ago.

S. H. WILLIAMS, No. 714 Broadway, Oakland, Cal.

TELLS OF OLD DAYS ON TRIBUNE STAFF.

Scribe of Twenty Years Ago Writes of Success of His Colleagues and Their Peculiarities.

SACRAMENTO, March 16. — Our creed of comradeship is this: There never was, and never will be such a congenial coterie in any California news room. There were five of us on the Tribune in those days, and those days were twenty years ago. As to names, no matter. All Oaklanders and Athenian Clubbers of the early eighties knew us, and we knew them, knew some of them more intimately than they cared. "Pop" was our Nestor, our Mentor; "Pop" with his disreputable meerschaum, goat beard, kindly gray eyes, and his terse cynicism, sometimes caustic but always charitably meant, and profitable withal. quiet and methodical, sedate almost. I never saw "Pop" greatly moved save once when he was as sudden and effective as Mont Pelee. The occasion was when a big, lubberly bully invaded the news-room and with a brief announcement of intention began to give Esau a beating. Then it was that "Pop" rose up pipe in teeth and shears in hand and chased the enemy out of the sanctum. It was "Pop" originated the "Man from Montana," no man at all, and why from Montana no one knew, but a sort of common pot pourri into which, each week, the five of us cast such savory morsels as fancy might fashion or fortune find. "The Man from Montana" during his life time met with popular favor and certainly was the means of inciting Ned to develop a power and charm in descriptive writing never surpassed by any of the few who have risen high on this coast, and of encouraging "Gad" to write verse which publishers were willing to pay for and contemporaries to copy.

Besides these four there was Jack with his taste, we caled it mania, for pure English. Side by side we worked, (shirking when we could and often slaving when we had no need,) for two years, proud of the paper, that is to say of ourselves. For were not we the paper? It's true, Will never realized the fact but most of the time we were the paper nevertheless. At such times we addressed our employer as "Say, Will," but when the proprietorship shifted back during a warm spell, it was "Mister Dargie," with us. What dreams we dreamed in the old newsroom, and how we did talk in our dreams after three o'clock nearly every afternoon while the press was clanking in the cellar! Then it was that "Pop" would settle down for a smoke and burn his pipeful to the end without ever twisting more than one spill. Then it was that we would tilt our chairs and put our feet on the furniture and talk it over, "it" being earth, pit, sky and all that in them is. How easily we mined, melted and minted our time in those golden days. How lavishly we spunndered our wealth of hope and exepectations and how recklessly we dealt in futures. Those were the days when we had, or thought we had, vivid visions of going far afield, being called and sent in fact, and as Ned used to put it—"Smoking our hookahs in the streets of Benares." I am not certain any one of us, save "Pop" who knew all about everything, really had any clearer idea of a hookah than that it was a swell Hindu pipe, a cross between a sweet-scented reservoir and a suction pump, the specialty of Rajahs like the old Nabob whose portrait was prominent on the worm-eaten piles just north of the land-end of the mole. The only hookah we had ever seen in those callow days was the property of Alfred Share who worked for the Times and had a hospitable habit of inviting us to spend an evening now and then. We had most of us smoked it seriatim and pretended to approve it until we learned Share's hookah was not the real thing, but a rank fake in more senses than one. Still, our very ignorance of the hookah endowed this one with an additional charm, and what was thus true of it was true of Benares, and its environs, the wide and unknown world. During the interval some of us have seen not a little of that world, and dear old Jack more than any, for after winning his way to the post of editor of the Philadelphia North American he was called to fare forth and far on the last detail of all. Only his memory is with us now, but the reality at the heart of things is brighter for Jack, we trust, than the spangle and tinsel of this stagey old world.

"Pop" for years has been on the Examiner's staff and, in a stuffy, sky parlor for eleven months in each twelve grinds out some of the cleverest work that appears in that journal, sighing, between paragraphs, for the advent of the twelfth month, when with pipe, rod, reel and the rest of the gentle outfit he can wade the streams he has learned to love and land the trout he has learned to lure. Esau and Ned are on the same paper, the Examiner.

A few days ago Esau took steamer for China, and, so he avers, interview the Empress Dowager and sundry mandarins. He will spend a year in writing up the Orient and the odds are he will never smoke a hookah once. Ned has gained a national and enviable reputation as one of the ablest and most reliable men in the ranks of correspondents. He knows Hanna, Roosevelt, Bryan and the rest and, what is more they know and esteem him. There are few newspaper men in the country better posted on national affairs than he. Gad has been established in Sacramento for seven years as rector of the leading Episcopal church and is at present chaplain of the State Senate. These are the five who were and the four who are left. The Tribune was their school and each in his line has scored success as men account it. Others fill their places on the Tribune staff and the paper has had its time of growth and progress in the years, but the old crowd likes to think the old days were best and to hold the creed of comradeship born of mutual respect and affection.

ONE OF THE FIVE.

SLOW POISON WAS GIVEN TO VICTIMS.

Police Open Thirty-Four Graves in the East.

They are Looking for Victims of Notorious Herb Doctor.

PHILADELPHIA, March 16.—The police authorities have directed the opening of thirty-four graves, having secured evidence which leads them to believe that George Hossey, the negro herb "doctor" is responsible for at least that many deaths.

Hossey is in jail as an accessory to the murder of William G. Danze, whose widow is charged with having administered to her husband slow poison furnished by the negro.

"We don't know how many poisonings can be traced to Hossey," said a police official today, but thus far we have secured evidence which has justified us opening thirty-four graves.

This step will begin at once and we believe the result will show that District Attorney Shoey was not exaggerating when he branded Hossey as an arch poisoner.

"This case is assuming proportions far beyond the comprehension of those connected with it at the time Hossey was arrested. The real investigation is just beginning and before it proceeds much further startling developments will crop up.

"There may be several arrests but they are not likely to come until the organs of the bodies exhumed have been examined by the chemists."

Detectives are searching for a white woman, who is alleged to have represented Hosey in the preliminary dealings with his patrons.

ABRAHAMSONS

Spring 1903

Grand Millinery Opening

Wednesday, March 18th, Thursday, March 19th
Friday, March 20th

A Cordial Welcome to All

Millinery Salon
Second Floor
Take Elevator

Abrahamson Bros. Inc.
465-467-469 Thirteenth
S. E. Corner Washington

NEWS FROM THE ISLANDS.

PORTO RICANS WILL TELL THEIR TALES OF ILL TREATMENT.

(Correspondence of the Associated Press)

HONOLULU, March 9, via San Francisco March 16.—Immigration Agent J. K. Brown has received instructions to take testimony in the matter of the complaints of Porto Ricans who were induced to come here by the planters a couple of years ago and have since made many charges of ill-treatment and appeals to be sent back. Governor Dole recently made an investigation for the Treasury Department and reported against the complainants. Brown is taking depositions.

A petition to King Edward of Great Britain is being circulated here in behalf of about 200 Gilbert Islanders, who are stranded in Honolulu and have long been subsisting with the aid of the territorial government. Most of them ccupy quarters in Kalalu Camp, a camp built for quarantine purposes in plague time.

They are asking that provisions be made for sending them to their native land.

B. H. Wright, ex-chief clerk of the Department of Public Works, whose superior, James H. Boyd, has just been acquitted of embezzlement, has been sentenced by Judge De Bolt to three years' hard labor on the verdict of guilty of embezzling public money.

The steamship Alameda made the fastest time she has ever made from San Francisco here on her last trip. She arrived early on the morning of the 6th, having covered the distance in five days and fifteen hours. She was recenly made an oil-burner.

HAVE DECIDED ON PATRONAGE.

DORNIN WILL BE PRESIDENT AND CHURCH WILL BE CLERK.

Mayor-elect Warren Olney met in conference with the Councilmen-elect on Saturday. The following appointments were decided upon:

City Clerk—Rod W. Church.

Chief Deputy City Clerk—Ed Holland.

Stenographer—Miss Lucy H. Peles.

Night Watchman—F. W. Calvin.

Janitor—John Wilds.

All of the above are at present the incumbents of the offices designated.

B. C. Cuvellier and G. W. Dornin were candidates of the conference for president of the Council but Dornin's election was made unanimous.

All the new Council were present except John L. Howard.

BIRTHS REPORTED.

A daughter was born to the wife of Joseph Wiley of 606 Alice street on March 11th.

A daughter was born to the wife of Isaac Mollin of 214 Twelfth street on March 10th.

WOMAN'S EXCHANGE ELECTS OFFICERS.

The Woman's Exchange of Oakland has elected the following named officers to preside over the destinies of that institution for the coming year:

President, Mrs. W. E. Stratton; first vice-president, Mrs. William Letts Oliver; second vice-president, Mrs. C. W. Randall; treasurer, Mrs. E. C. Morrison; recording secretary, Mrs. Frederick Page Cutting; corresponding secretary, Mrs. M. C. Chapman; financial secretary, Miss Mary Barker; directors—Mrs. W. E. Sharon, Mrs. Oliver, Mrs. Randall, Mrs. Morrison, Mrs. Cutting, Mrs. Chapman, Miss Barker, Mrs. M. E. Chadbourne, Mrs. Edward Remillard, Mrs. Henry Burns, Mrs. Oscar White.

Domestic Committee — Chairman, Mrs. M. E. Chadbourne; assistants, Mrs. White, Mrs. Moran, Mrs. Willard.

Food Committee—Chairman, Mrs. Everts.

Art Committee—Chairman, Mrs. Randall; assistants, Mrs. Cutting, Mrs. Chapman.

Flower Committee—Chairman, Mrs. Remillard; assistant, Mrs. Kleeman.

Appointment Committee—Chairman, Mrs. Kendall; assistant, Mrs. Baxter.

Auditing Committee — Chairman, Mrs. Burns; assistants, Mrs. E. C. Coogan, Mrs. E. Taylor.

Repair Committee—Chairman, Mrs. Lillian D. Everts.

Purchasing Committee — Chairman, Mrs. Oliver; assistant, Mrs. White.

Managers—Mrs. Lillian Brown Everts, Mrs. A. M. Moran, Mrs. Frank Kendall, Mrs. T. B. Coghill, Mrs. W. W. Standeford, Mrs. Charles Egbert, Mrs. T. C. Coogan, Mrs. C. O. Brown, Mrs. G. A. Willard, Mrs. William Baxter, Mrs. J. Wright, Mrs. W. E. Creed, Mrs. D. R. Rae, Mrs. William Barbour, Mrs. Edgar Stone, Mrs. Edgar Bishop, Mrs. C. E. Snook, Mrs. E. Taylor, Mrs. Paul Lohse.

Advisory Board—Mrs. Anson Barstow, Mrs. T. L. Barker, Mrs. Thomas Crellin, Mrs. E. M. Walsh.

SWIMMER LOSES RING AND MONEY.

A swim in the Piedmont Baths yesterday cost A. Bertrand of 733 Telegraph avenue his purse, containing $6.25, and a valuable gold ring besides the regular admittance to the baths.

Bertrand neglected to lock his dressing room door after disrobing and while he was enjoying himself in the tank, a thief took advantage of his carelessness and removed the valuables.

The police have been notified, but have no clew that might lead to the capture of the thief.

SCHOOL DIRECTORS WILL INITIATE NEW MEMBERS.

There will be a meeting of the Board of Education tonight, at which the newly elected members will be present.

LETTERS FROM CAPITOL.

COLONEL EDWARD O'BRIEN'S SPLENDID WORK AS LEGISLATIVE CORRESPONDENT.

Colonel Edward A. O'Brien of THE TRIBUNE staff is around renewing the acquaintance with his host of friends that he has sacrificed during the past two months to the calls of professional duty

Colonel O'Brien has been among the Philistines this winter. He has been so busy as legislative correspondent of THE TRIBUNE that he has had only one opportunity of running down from Sacramento to see his friends in Oakland.

He did not eat and sleep with the Legislature, but he watched the members eat and sleep, eating himself between meals and keeping awake all the time. Nothing escaped him, and his narration of events at the Capital during the session was comprehensive, clear, coherent and eminently fair.

It is only justice to an employe, whose excellent work has been complimented on all sides, for THE TRIBUNE to publicly acknowledge the valuable service Colonel O'Brien rendered this paper as its legislative correspondent. His letters were a daily epitome of what occurred at Sacramento during the session.

Readers of THE TRIBUNE know how well he kep them posted on the current events at the Capital. He gathered all the news and gave it fairly and fully. Naturally his work was exhausting.

THE TRIBUNE'S legislative correspondence during the late session ranked with the best of the largest papers in the State and the credit for it is due to the tireless industry and the keen news scent of our correspondent. No other paper in the State published the doings of the Legislature in extenso in such condensed and readable form, a fact that was recognized and handsomely acknowledged by members and by all others interested in the current of legislation.

Colonel O'Brien will take a vacation and rest after his arduous labors, something he has richly earned, for he has been doing the work of two men during the last two months. But the Colonel is a good man if he doesn't weigh 250 pounds. His friends all know that, and THE TRIBUNE is pleased to acknowledge it.

He leaves tonight for a pleasure trip to Los Angeles.

BROKE UP MEETING AND WENT TO JAIL.

John Joseph White, a brick layer, was arrested shortly before midnight Saturday for disturbing the peace of a Union meeting being held in Gier's Hall. He was taken into custody on complaint of Carl Goertz, who was in charge of the meeting. As no complaint had been lodged against White, the matter was dismissed in the Police Court this morning.

NEWS FROM CITY OF ALAMEDA

FELL FROM WHEEL AND DIED.

ALBERT G. HELMSTEIN A SCHOOL BOY MEETS WITH FATAL ACCIDENT.

ALAMEDA, March 16.—Albert G. Helmstein, aged 13 years, died at his home last night. The immediate cause of death was concussion of the brain caused by falling from his bicycle Saturday night.

Young Helmstein, with two boy companions, went out for a bicycle ride Saturday evening. About 8:30 o'clock, and while they were riding along Santa Clara avenue, between Willow and Walnut streets, Helmstein suddenly fell off his wheel. When his companions, who were riding a little ahead, heard him cry for help they rushed to his aid and on reaching their playmate found him in agony. The little fellow was carried into the residence of Mrs. Thomas, at 2124 Santa Clara avenue, and an ambulance was immediately summoned and the boy taken to his home. He was unconscious when picked up and did not regain consciousness until early yesterday morning. Dr. Riley attended the boy and found him suffering from concussion of the brain.

Upon regaining consciousness young Helmsein could not remember having run into anything and could not tell what made him fall from his bicycle.

Everything possible was done for the boy, but he gradually sank into unconsciousness again and death finally relieved his suffering at 8:40 o'clock last night. No arrangements have as yet been made for the funeral.

ANKENY SWORN IN BY THE SENATE.

WASHINGTON, March 16.—Before the Senate went into executive session today, Levi Ankeny of Washington was escorted to the desk of Mr. Foster, his colleague, and sworn in. No legislative business of any kind was transacted.

COLLEGE PROFESSORS
Talk of Foods.

The New York papers recently contained a long account of the so-called discovery of a celebrated professor in one of the leading universities. The "discovery" related to a new and successful way of treating wheat and barley to prepare the starchy part by dry-baking, so it would be made more digestible and nutritious. Thereupon Prof. Livingstone commenting on the discovery of the other Professor says, "A discoverer who was a business man first and a scientist afterward found that such foods could be made more digestible when cooked dry heat instead of by boiling in water, and has already placed on the market the food which he discovered prior to to Dr.—." This refers to Grape-Nuts the most scientifically made food known. Grape-Nuts can be easily digested by babies or anyone with a weak stomach and the food contains the most powerful rebuilding element known particularly as relates to the rebuilding of the brain and nerve centers. It is a delicious food requiring no cooking but ready for instant service just as it comes from the package. A recipe book free in each package described many delicious dishes made from Grape-Nuts.

TRUSTEES WILL MEET.

CITY BOARD OF ALAMEDA TO TRANSACT SOME BUSINESS.

ALAMEDA, March 16.—A meeting of the Board of Trustees will be held tonight, when a number of important matters will be taken up.

An ordinance will be introduced to annex a strip of land from 12 to 15 feet wide running along the canal and now belonging to the county.

Another ordinance making the salary of the City Recorder $1 per annum will be introduced, thus abolishing the Recorder's Court.

ALLEGED BURGLAR OF ALAMEDA IS DISCHARGED.

ALAMEDA, March 16.—John Timothy, who was charged with being an accomplice of Thorwald Peterson in the burglary of Ellis upholstering establishment on Bank street, was discharged by Justice Cone, there being no evidence that Timothy was connected with the crime. The accused was represented by Attorney Frick of Oakland and the District Attorney's office by Deputy W. H. L. Hynes.

TOOK POISON TO SPITE LANDLADY.

Because she was scolded by her landlady for singing in the hallway, Lizzie Loebs attempted to take her life by swallowing poison yesterday afternoon. The girl, who is 19 years of age, had been staying at the Saratoga House on the corner of Broadway and Third streets about a week and according to her own statement she took the poison to spite the landlady.

Policeman Sherry was quickly notified and took the girl to the Receiving Hospital where the stomach pump was applied and the girl soon out of danger. The poison used was a hair bleaching preparation.

Miss Loeb's family are in poor circumstances and reside in West Oakland.

PIANOS.

Wholesale price for cash. Page Piano Co., Union Square, S. E. cor. Post street, San Francisco.

DEATH SUMMONS A. J. MERLE.

PROMINENT RESIDENT OF ALAMEDA PASSES AWAY.

ALAMEDA, March 16.—Adrian J. Merle, a well known San Francisco business man, died yesterday at his home on Alameda avenue and Walnut street.

His death, which was unexpected, was due to pneumonia and followed an illness of but three days. Arrangements had been made by the deceased and his wife to leave next Saturday for a six months' tour of Europe.

Merle was born in Briancon, France, in 1841, and with his uncle, the late Justinian Caire of San Francisco, came to California fifty years ago. Caire established himself in business in San Francisco and took his nephew into his employ. Merle remained with his uncle until he had reached man's estate and had laid by a competence, when he founded the San Francisco Novelty and Plating Works. Later he organized the Pacific Metal Bedstead Company, which was subsequently merged with the San Francisco Novelty and Plating Works under the corporation name of A. J. Merle Company, and of which the deceased was the president. He was also at the head of the Globe Brass and Bell Foundry, was a director in the Italian-American Bank, a director in the Italian-Swiss Colony, a partner in the commission firm of C. J. Liest & Co., and was financially interested in several other merchandising and manufacturing concerns.

Merle was a pupil of the first public school conducted in San Francisco. He was a master of six languages and enjoyed a wide acquaintance among the early residents of San Francisco and likewise among the younger generation of business men. He retired from active work some months ago, but retained his interest in the firms with which his name is associated.

While on a recent trip to Placerville, where he went to testify in a law suit, Merle contracted a cold that caused him some annoyance, but which he did not regard as serious. Tuesday last he visited his son, Isador Merle, in Monterey county. After returning home he complained of feeling greatly distressed and Thursday took to his bed, from which he never arose again.

Deceased is survived by a wife, Mrs. Mary Merle, and three children, Alfred J. Merle, Mrs. W. H. L. Hynes and Isador Merle. The family has resided in this city eight years, coming here from Oakland.

The estate is valued at over $700,000.

WERNER'S
HAIR TONIC

Stops Falling Hair, Promotes New Growth, Destroys Bacteria, Cures Dandruff and Itching, Prevents Grayness—a Delightfull Hair Dressing.

At Druggists 50c a Bottle

...Spring Opening...

THURSDAY, FRIDAY and SATURDAY
March 19th, 20th and 21st

The Ladies of Oakland, Alameda, Berkeley and surrounding towns are cordially invited to attend our opening days of Spring Millinery on the days named, and see our beautiful line of imported hats and millinery novelties.

Miss C. F. KLEIN, Millinery
1165 Washington Street, near Fourteenth St.

Berkeley and the State University

EXCELLENT SCORES MADE AT SECOND SHOOT.

The College City Gun Club Enjoys a Splendid Meet With Good Sport and High Records.

BERKELEY, March 16.—The College City Gun Club held its second shoot for the season yesterday afternoon, and as in their first meet the members made an excellent showing. The weather cleared, making good shooting and high scores possible. From the showing made by the local marksmen, the members think that they could put up a good match against the Empire Gun Club of San Francisco, and a challenge for a match shoot will be sent to that club this week.

The most important event in yesterday's meet was the shoot for the handsome gold medal offered by the club to the man making the highest score during the season. The first round of this contest was shot off yesterday. Edwards made the highest score with 23 out of a possible 25. Reed and Juster were next, each making 21.

For the gold watch Reed and Chick and Juster each made a clear score of 15 out of a possible 15. This gives each a silver bar and places them in the lead for the handsome prize.

The offer of the club of a gold bar for 25 straight could not be taken advantage of yesterday, Edwards' score of 23 being the highest one made.

YOUNG PEOPLE TO ELECT OFFICERS.

BERKELEY, March 16.—The F. M. N., a young people's organization of this city, met Saturday afternoon and elected the following officers: President, Frances Ferrier; vice president, Frances Albee; secretary, Beatrice Logan; treasurer, Hazel Foy.

FIGHT FOR TRUSTEE IN THE FIFTH WARD.

BERKELEY, March 16.—A petition is being circulated by the friends of A. T. Green to have his name placed upon the election ballot as an independent candidate for Town Trustee from the Fifth Ward in opposition to R. C. Staats, the present incumbent, who has the nomination of both Republicans and Nonpartisans.

MANY QUALITIES OF PRESIDENT ROOSEVELT.

BERKELEY, March 16.—For social and intellectual purposes the young men of the First Presbyterian Church have organized a "Men's League." The first meeting will be held this evening in the parlors of the church. The principal paper will be read by the pastor, Rev. E. W. Work, who will take for his subject, "Many Qualities of President Roosevelt." During the evening refreshments will be served.

TEMPERANCE LEADER AT LOCAL CHURCH.

BERKELEY, March 16.—A general temperance rally was held in the Trinity Methodist Church yesterday afternoon, the principal speaker being Hon. T. M. Clover of New Zealand. Mr. Clover is one of the most noted of the English prohibition leaders. The recent temperance victory won in the colony was largely due to his efforts. The other speaker yesterday was James L. Himrod of the Y. P. C. T. U.

GIVES SUNDAY AFTERNOON CONCERT.

BERKELEY, March 16.—Mrs. Phoebe Hearst gave the fifth of the series of Sunday afternoon concerts that she has arranged for the students of the University of California in Hearst Hall yesterday afternoon. Like all of the concerts given thus far, yesterday's musical was largely attended and a great success.

The following program was rendered:
String Quartet, Op. 18, No. 5, A Major ..... Beethoven
Allegro, Minuetto, Trio, Andante con Variatione, Allegro.
Wenzel Kopta, John Josephs, Charles Heinsen, Theodore Mansfeldt.
Songs—
(a) Plaisir d'amour, classic aria ..... Giovanni Martini
(b) Ich-bas ..... J. Hess
(c) A Song of a Life.... F. Paola Tosti
Louis Crepaux.
Accompanist, Mrs. L. J. Murdoch.
Piano Quartet, Op. 44, E flat Major ..... Schumann
Allegro brillante. Un poco largamenti. In modo d'una Marcia, Scherzo, Trio I, Trio II, Allegro man on troppo.
Robert Tolmie, Wenzel Kopta, John Josepha, Charles Heinsen, Theodore Mansfeldt.

PERSONAL AND SOCIAL.

BERKELEY, March 16.—Miss Bessie Vasey is spending a few days with friends in Napa.

The little daughter of Mr. and Mrs. A. H. Miller, who has been very ill with the grip, is recovering rapidly.

Mrs. A. E. Crocker is seriously ill at the home of her daughter, Mrs. M. Jaques, on Hopkins street.

Mrs. D. A. McDonald of 1615 Hopkins street was tendered a farewell surprise party Friday evening. Mrs. McDonald will soon move to San Francisco.

Town Clerk C. D. Maloney has gone to Sacramento.

Harry Cheney is recovering from a recent illness.

L. L. Jansen of Third street has gone to Fruitvale on business.

M. C. Day of Paso Robles is the guest of John Martin of Bancroft way.

A. E. Ellis, principal of the Jackson grammar school of Stockton, is visiting relatives in this city.

J. B. Sommers of Delaware street returned today from Nevada, where he has spent the past two months looking over some mining property in which he is interested.

Charles Coleman, for many years connected with the Vigorite Powder Works, has accepted the position of superintendent of a powder plant at Victoria. He will leave next Tuesday for that place.

TO PREVENT THE SALE OF LIQUOR.

"1060 Broadway, Oakland, Cal., March 13, 1903.

"To the Realty Syndicate: Gentlemen—Appreciating your enterprise in advancing the interests of our city by adding thereto another ferry system, therefore be it

"Resolved, That we, the members of Oakland Lodge No. 162, Independent Order of Good Templars, do earnestly protest against the sale of or in any manner serving any intoxicating liquors on any of said ferry boats; also be it

"Resolved, That we earnestly request your honorable company to act immediately on this matter and in compliance with the above protest.

"Resolved, That these resolutions be spread in full on our minutes and a copy sent to the press.

(Signed) "J. H. ROBINS.
"E. A. LOUGHRIDGE,"
"WM. M. KRIESS,

WELCOME TO HON. CHAMBERLAIN.

COLONIAL SECRETARY IS GREETED IN THE HOUSE OF COMMONS.

LONDON, March 16.—Colonial Secretary Chamberlain's re-entry into the House of Commons today was signalized by an unusually cordial demonstration from the Conservatives and Unionists, while the Liberals and Nationalists maintained a significant silence. Volleys of cheering from the Government supporters greeted the Secretary, as he entered the house and lasted several minutes. Mr. Chamberlain looked much worn, but was obviously in the best of spirits as he rose to inform a questioner that he was afraid it would be difficult to collect and publish all his South African speeches. He was ashamed to say he had made about seventy, and he had had no time to read them, much less collect them. There was a vociferous Liberal counter in the morning, when Mr. Crooks, the new Liberal member for Woolwich, who recently won that district for the opposition, took his seat.

BIG WILD CAT IS KILLED.

WEST BERKELEY HUNTER SHOOTS LARGE FELINE IN THE HILLS.

WEST BERKELEY, March 16—Paul Nickelmann, the harness-maker of West Berkeley returned one day last week from a hunt in the hills back of San Pablo with a goodly amount of game, including a wild cat which is one of the largest ever killed in the vicinity. Mr. Nickelmann has had its head stuffed and mounted on an oval frame and its enormous size is attracting considerable attention.

GOES NORTH.

Charles Coleman of 2010 Ninth street, for many years in charge of the nitroglycerine plant of the Vigorit Powder Works, has been appointed superintendent of the powder plant at Victoria, B. C., and will leave next Tuesday for his new field of labor.

METHODIST CHURCH.

At the Epworth League meeting last night in the Methodist church Mr. Turner led and the topic was, "The Young Christians Pleasures—the Recreation of Body, Mind and Soul."

Rev. Huston formerly an army chaplain, and O. B. Smith, conducted the services of a week ago. Next Wednesday evening the prayer meeting topic will be, "Why Have a Church, or Mission of Organized Christianity?"

The Junior League organized by Mrs. T. Turner has an encouraging attendance and interest. Meetings are held at the church every Friday afternoon. Easter exercises to be given by the Sunday school are being prepared and a good program is promised.

FAREWELL PARTY.

Mrs. D. A. McDonald of 1615 Hopkins street was tendered a farewell surprise party last evening, at her home. Many of the neighbors were present and the evening spent was a most delightful one. Mrs. McDonald is soon to move to San Francisco.

MOVED.

Peeter Ruffey has moved from 2020 Eighth street to the corner of Eighth and Virginia streets.

Dr. Robert R. Dorsey, who died in Los Angeles some days ago, came of a long line of medical practitioners high in the profession. His father, grandfather and great-grandfather spent the greater part of their lives in Hagerstown, Pa. At the marriage of Dr. Dorsey's parents, the above three generations were in partnership, and all in active practice. This family held the remarkable record of 135 years continuous doctoring in Hagerstown.

We think the bard of lovely snow
Is something of a "shine,"
The limit though's the author of
The comic valentine.

—Chicago News.

SONS OF ERIN TO HONOR DAY.

WITH IRISH SONGS AND JIGS THEY WILL CELEBRATE IN SHATTUCK HALL TONIGHT.

BERKELEY, March 16.—With songs and Irish jigs the local sons and daughters of Erin will celebrate St. Patrick's Day this evening at an entertainment to be given in Shattuck Hall. The committee in charge of the affair has arranged an excellent program, full of interesting features, and including some unique numbers. Several of the good old dances of the Emerald Isle will be given, and the favorite songs will be sung. From the very nature of the entertainment it promises to be one of the most interesting and picturesque performances ever given in Berkeley. The proceeds will go for the benefit of St. Joseph's church. With an excellent entertainment for a good cause, the efforts of those in charge should be met with a large and appreciative audience.

Following is the program: Overture, Irish Airs, Miss Georgeani; Gaelic chorus, "O Kred Mae," George Ewell Clare Doran, A. Gilsonon, Homer Ward, Emmet Beerthaud, James Shields, Andrew O'Connell, Raymond Olsen, Colen Grant, Martin Foley, Harry Seekamp, Peter Cain, Joseph Smith, L. C. Genocchis, accompanist; dance four hand reel, Miss Pearl, Bessie and Hazel Allen and Pearl Hickman;; tenor solo, "Beautiful Isle of the Sea," W. J. O'Brien; soprano solo, "Kathleen Mavourneen, Miss A. Rooney; dance, double Irish hornpipe, J. P. Kellerher and J. J. O'Connell; baritone Solo, "Believe Me if All These Young Charms," Charles Hay; contralto solo, selected, Mrs. Driscol; dance, high Caul Cap, Misses Bessie Hazel and Pearl Allen, Pearl Hickman and Messrs P. Lynch, P. Curtin, J. P. Kelleher and J. J. O'Connell tenor solo, "Rosie Darling," W. J. O'Brien; contralto solo, selected, Mrs. Driscol; dance, double Irish jig, Miss Bessie Allen and Miss Pearl Hickman, baritone solo, selected, Charles Hay; soprano solo, "The Last Rose of Summer," Miss A. Rooney; oration, Rev. Philip O'Ryan; "Star Spangled Banner," Miss Rooney.

BENEATH AND ABOVE.

I sing a maid I always see
At the opera when I go there;
But I sit in the gallery,
And she in the box below there.

She's fair as the fairest "day in June,"
And I fondly, madly love her;
But I might as well be the man in the moon,
I am up so far above her.

She ne'er will know of the love I bear,
She would not care if she knew it;
So I sadly sit and worship where
It costs but a "half" to do it.

—Boston Journal.

WILL STAND AS MONUMENT TO OLD BEN WEEDS.

Grizzled Stump to be Placed on the Platform of the New Hearst Amphitheatre.

BERKELEY, March 16.—When it was first proposed to change Ben Weeds' amphitheater from an open air auditorium with dusty slopes and protruding stump to a Greek amphitheater with cement floor and handsome staging, a number of the alumni of the University of California to whom old Ben Weeds' was a place of hallowed association, regretted deeply that the place should be changed and a tradition destroyed, though they realized fully that the change must come, and that the munificence of William R. Hearst would result in great good to California.

Out of this sentiment among the old grades has grown a plan that will perpetuate the memory of Ben Weeds', and which, at the same time, does not stand in the way of the present plans for the costly and handsome structure. In old Ben Weeds' is a grizzled and charred stump which, in the days of old, served as a rostrum at class day exercises. Here in the days of prophesies and dispensations to the time of the modern extravaganza, class after class has held its closing exercises, and after graduating have looked back upon the old stump with a love born of four years at college.

This old stump is not to be blasted up and used for cord wood. The class of 1894 proposes to decorate it with bronze rings and place it upon the new platform. Here in picturesque contrast it will stand as a monument to old Ben Weeds', and as a remembrance of college days to the old grads who return to the haunts that they used to know.

PRESIDENT SLOCUM TO DELIVER ADDRESS

BERKELEY, March 16.—President William F. Slocum of the Colorado College will lecture tomorrow evening in the First Congregational Church, taking for his subject, "The Enlarged Opportunities of the Christian Minister." The lecture will be given under the auspices of the Pacific Theological Seminary.

WEATHER PREVENTS BASEBALL GAME

BERKELEY, March 16.—Owing to the unpleasant weather, the game scheduled for last Saturday between California and the Independents could not be played.

BERKELEY NEWSPAPER IS INCORPORATED.

Articles of incorporation of the Standard Publishing Company have been filed. The company publishes the Berkeley Evening Standard. It has a capital stock of $20,000, of which $7700 has been subscribed by the directors as follows: S. N. Wyckoff, $100; H. F. Ellis, $2500; E. H. Fontecilla, $2500; W. S. Eveleth, $2500; M. L. Darr, $100.

SONG OF THE "SUCKER."

I sometimes put some money by,
Although not fond of saving;
I think I'll have to own that I
For wealth have quite a craving.
But when I've saved a little bunch
I never make it stick.
About that time I have a hunch
On how to get rich quick.

It usually comes by mail;
The scheme is confidential.
There's not a chance for it to fail,
But cash is an essential.
Perhaps the method's rather queer,
But then it's mighty "slick,"
And one can't be too nice, that's clear,
If one would get rich quick.

The trouble is the thing will "bust"
Just as it's nicely paying;
Some donkey quite devoid of trust
Will then get tired of staying.
He brays, and meddlers poke and pry—
These losses make me sick;
But then, if I keep on and try
Still I may get rich quick.

LICENSED TO MARRY.

Carl Schram, Fruitvale	28
Annie E. Dorsen, Fruitvale	23
Rene W. Cuvellier, Oakland	23
Florence E. Ray, Red Bluff	21
Edward Duffey, San Francisco	24
Rose Kelley, San Francisco	18
William E. Ferguson, Healdsburg	24
Bertha L Hansel, Stockton	22
Rudolph Meyer, San Francisco	24
Theresa Brady, San Francisco	24

A DANTEFED DREAM.

I dreamed that by some magic art—
Some mystic phase of quick transition—
I had been carried to the place
Politely mentioned as perdition.

It was a fearful, gloomy spot,
Aglow with red illumination—
But what seemed fiercest of it all
Was some wild style of decoration.

The walls were hung with grim designs
That had no line or figure cheerful—
In fact, they gave a man the chills,
They were so ghastly, grum and fearful.

I asked the boss what was this style
Of torture that he had for sinners.
"Pyrography!" he said, with pride,
"I get the efforts of beginners!"

—Chicago Tribune.

HAYWARDS, SAN LEANDRO, ELMHURST, FRUITVALE, GOLDEN GATE

ACCIDENT ON A COUNTRY ROAD.

FRANK MAGILL AND COMPANIONS ARE THROWN TO THE GROUND.

SAN LEANDRO, March 16.—Frank Magill, while driving one of E. B. Stone's wagons, met with quite a serious accident last week. The wagon upset and Magill and two companions were thrown to the ground. Dr. Mason attended the injured man and upon examination found he had sustained a fracture of one of his ribs. His two companions luckily escaped injury.

The accident occurred near Lake Chabot. Magill is confined to his home but is improving as rapidly as can be expected under the circumstances.

ON A BRIEF VISIT.

Walter Brier, news agent on the Sacramento division of the Southern Pacific Railroad, is spending a few days at the home of his father, J. S. Silva.

RETURNED TO ALTAMONT.

J. J. Gill, principal of the public school at Altamont, has returned to his duties after an extended vacation spent at his home in San Leandro.

ON A VISIT TO SAN JOSE.

Mrs. C. R. Gibbons and her mother-in-law, Mrs. M. A. Gibbons, who recently came from Oklahoma to live here with her son, have gone to San Jose to visit friends for a few days.

WILL RESIDE IN WATSONVILLE.

Mrs. Evans, formerly Mrs. Garcia, who resided on the Oakland road just below San Leandro, has removed to Watsonville, where her husband now resides.

SIDEWALK NEARLY COMPLETED.

The new cement sidewalk in front of the Garcia property on San Leandro avenue is nearly completed and will add greatly to the appearance of the block.

STUART WILL TALK ABOUT FRANCHISES.

The Pilgrim Brotherhood will meet in the Pilgrim Church parlors on Tuesday evening to listen to a short talk on "Fifty Year and other Franchises" by Daniel Stuart. Mr. Stuart is a pleasing and well informed speaker of definite economic conditions. After the address a general discussion will follow, on conclusion of which the recent election results may be discussed if time permits.

NEWS NOTES FROM GOLDEN GATE.

ITEMS OF INTEREST TO RESIDENTS OF NORTH OAKLAND.

GOLDEN GATE, March 16.—During the absence of Rev. Anderson of the Golden Gate Presbyterian church, Rev. Johnson will occupy his pulpit. Rev. Anderson has gone for a three months' vacation, most of which will be spent in Manitoba, Canada, on a visit with his mother who resides there.

VISITS IN VALLEJO.

Miss Alice Brain and Miss Gertrude Ingraham have gone for a two weeks' visit to Vallejo, where they will be the guests of Miss Mignon Sanna.

BAPTIST MUSICALE.

The Baptist musicale which is to be given for the benefit of the church next Thursday afternoon, promises to be one of the most successful of recent affairs of this kind. There will be an admission of twenty-five cents charged.

PRESBYTERIAN TRUSTEES.

At the annual business meeting of the Presbyterian church last week the following trustees were elected to the board: Mrs. Klinkner, Messrs. Sturgeon, Williams, McIntosh, Adams, Perry, Truelson.

LETTER FROM JAMES POWERS.

B. K. Truelson of the grocery store on San Pablo avenue is in receipt of a letter from James Powers, his former assistant who recently departed for his home in Boston. Mr. Powers reports a very pleasant trip across the continent. While in Golden Gate the young man was one of the most popular of Golden Gate society.

CITATION AGAINST FORMER ASSIGNEE.

Judge Ogden has issued a citation directing John Lloyd to appear in court on Friday, March 20th, to show why he should not turn over to his successor, C. E. Kinkaid, the money he holds as assignee of the insolvent estate of the late John A. Robinson.

Lloyd was assignee of the estate for twenty years. On February 27th last, he tendered his resignation and it was accepted.

On March 6th, Kinard was appointed as Lloyd's succcessor. He says he demanded the funds in Lloyd's possession but the latter has refused to give up the money.

A COMPLICATED HORSE DEAL.

AN OLD DELIVERY HORSE. THE INNOCENT CAUSE OF A LOT OF TROUBLE.

HAYWARDS, March 16.—A lawsuit may result from Poundmaster Hunt disobeying orders in failing to shoot an old horse belonging to H. Friedlander and for which the latter claims he paid Hunt $2 for putting the animal out of existence.

Mr. Friedlander decided to retire his faithful old delivery horse from future service and gave Poundmaster Hunt $2 for the job of shooting the animal. The poundmaster, however, saw a chance to do a little speculating and sold the horse to Mr. Nunes for $2, who in turn sold it to Mr. Peters for $4.

The poor beast was about to figure in another business transaction when Joseph Sores came to its rescue and liberated the animal, who immediately made tracks for his old home in Geary & Grindell's livery stable. Mr. Friedlander does not propose to see his old horse worked again and the courts will probably be asked to decide who is the present owner of the animal.

BODY FOUND IN BAY WAS THAT OF TEAMSTER.

The badly decomposed body found floating in the bay near Boole's shipyards Saturday has been identified as that of George F. Fields, the teamster whose coat was found on the wharf at the foot of Washington street March 3rd.

The funeral was held this afternoon under the auspices of the San Francisco Lodge, No. 85, Brotherhood of Teamsters.

What Shall We Have for Dessert?

This question arises in the family every day. Let us answer it to-day. Try

Jell-O,

a delicious and healthful dessert. Prepared in two minutes. No boiling! no baking! add boiling water and set to cool. Flavors:—Lemon, Orange, Raspberry and Strawberry. Get a package at your grocers to-day. 10 cts.

THE RUMOR IS NOW DENIED.

ELECTION OFFICERS SAY THERE IS NO TRUTH IN REPORT.

HAYWARDS, March 16.—The report in circulation that there was no great register at the election booth during the recent election has been emphatically denied by all the election officers, who disclose that all regulations of the election laws were strictly adhered to.

DISTINGUISHED VISITOR.

J. E. McElroy, the newly elected City Attorney of Oakland, was a visitor at Haywards last week and received the congratulations of his host of friends here on the splendid vote he polled at the recent city election in Oakland.

LECTURE ON "PSYCOMETRY."

Dr. Dodds gave an interesting and instructive lecture on Psycometry at the Health Sanitarium Saturday evening. This is a new method of reading character and a large and appreciative audience thoroughly enjoyed his able discourse on the subject.

WAIFS AND STRAYS.

Henry Ward Beecher was amused when he went into a Bowery restaurant on one occasion and heard the waiter give such orders to the cook as "Ham and ——," "Sinkers and cow," etc. "Watch me feaze that waiter with an order which I believe he won't abbreviate," remarked Beecher at length as the waiter approached. Then he said: "Give us poached eggs on toast for two, with the yolks broken." But the waiter, who was equal to the emergency, walked to the end of the room and yelled: "Adam and Eve on a raft—Wreck 'em." It is related that Dr. Beecher nearly fainted.

In his recent book on "China and the Chinese," Dr. Giles tells of a very stingy Chinaman who took a paltry sum of money to an artist—payment is always exacted in advance—and asked him to paint his portrait. The artist at once complied with the request, but when the portrait was finished nothing was visible save the back of the sitter's head. "What does this mean?" cried the sitter, indignantly. "Well," replied the artist, "I thought a man who paid so little as you paid wouldn't care to show his face."

Representative Kitchin of North Carolina relates an amusing story of an old justice of the peace in his county. It seems that two young attorneys were trying a case before him. After the arguments had followed the testimony of the witnesses and the case was closed the old fellow awakening from deep reveries into which he had fallen, said, addressing one of the lawyers: "You know, Hank I gave you the decision in the last two cases, so I will give this one to Tom. You can't expect to get them all."

HURT IN RUNAWAY AT DECOTO.

MRS. ANDERSON OF THAT TOWN HAS A THRILLING EXPERIENCE.

DECOTO, March 16.—Mrs. S. E. Anderson had a thrilling experience in a runaway accident, from the effects of which she is now confined to her bed.

Mrs. Anderson was driving an old family horse to her home and at the Crane crossing the animal became frightened at a passing train and began to run. The horse ran into the Anderson yard where the buggy was overturned and Mrs. Anderson was thrown to the ground.

When picked up Mrs. Anderson was unconscious. Dr. I. R. Aiken was hastily summoned, and he found that her injuries were not serious. She is rapidly recovering.

FOOT CRUSHED.

Fay Needles of the Masonic Home, had his toes crushed by a bus last Thursday. The bones were taken from one of the toes.

WILL BUILD ADDITION.

A new addition is to be built on the Masonic Home and work is expected to commence at once. It is to be the largest of the buildings there and is expected to cost about $25,000.

BAND PRACTICE.

G. A. Bennett is at the Masonic Home to begin teaching the Masonic Home boys' band.

PERSONAL NOTES.

George R. Young was in San Francisco Wednesday on a business trip.

H. A. Postlewait was in Oakland and San Francisco Wednesday.

Miss Stella Young has returned from San Francisco where she visited friends.

Mr. and Mrs. C. Runckel recently visited San Francisco and Oakland.

C. P. Davis has returned from a short visit to San Francisco.

MILL HAND INJURED.

Joe Enos, a mill hand residing at 1864 Short street, had the first finger of his right hand crushed in a roller Saturday. The injury was treated at the Receiving Hospital.

PRESTO (better than flour) makes good cooks better

PROGRESS ON NEW SYSTEM.

NEWS REGARDING THE VARIOUS ACTIVITIES ABOUT EMERYVILLE.

EMERYVILLE, March 16.—Yerba Buena avenue and vicinity in Emeryville, presents a scene of great activity now on account of the work on various features of the new ferry system. Grading for the new car tracks has been commenced some time since, and poles for the electric current are now being erected. Many teams are employed in hauling dirt that is taken from the place of grading to the spur that is being made from the Southern Pacific main line to the new power house which is going up on the corner of Yerba Buena and Halleck avenues.

There are fifty men at work on the new power house and as soon as possible a large force of bricklayers will be added and also an extra number of men will be employed in placing the machinery as soon as it arrives and the foundations are finished.

The work on the spur is being pushed so that every advantage may be secured in the handling of material. The track on the spur is already partly laid and cars will probably be running on it in two or three days.

All but a few of the piles have been driven in the interval between the extreme end of the pier. In a few days this will be finished and all that will remain to be done will be the completion of the subway, the placing of the poles on the pier and the laying of the track.

The subway, however, promises to be a long job as the cement bottom, two feet and a half in thickness is to be laid, and iron work placed after all the excavating has been done. From the halting manner in which the dredger worked yesterday this alone promises to occupy a full month.

It is hardly probable that the new system will be in working order before the first of August.

Absolutely Free.

"Dear me," said the good-looking female visitor to the superintendent of the lunatic asylum, "what a vicious look that woman has we just passed in the corridor. Is she dangerous?"

"Yes, at times," replied the superintendent, evasively.

"But why do you allow her such freedom?"

"Can't help it."

"But isn't she an inmate and under your control?"

"No. She's not under my control. She's my wife."—New York Evening Sun.

HOT FIGHT FOR DELEGATE.

FIVE CANDIDATES IN THE FIELD FOR DELEGATE TO GRAND COURT OF F. O. A.

HAYWARDS, March 16.—The election of a delegate to the Grand Court F. O. A., which takes place the latter part of this month is arousing a great deal of interest in lodge circles and already five aspirants are in the field: Robert Kotz, Martin Welch, Joseph F. Gomes, John Obermuller and T. B. Thorndike are the five so far announced as candidates.

WILL RESIDE IN OAKLAND.

The family of J. T. Reeder, chemist at the Columbia Mercantile Co., the syrup refiners at First and Broadway, arrived last week from New Orleans. Mrs. Reeder and children have made a circuitous trip en route to Oakland, having stopped in several of the principal cities in North Carolina, Tennessee and Georgia.

The Columbia Mercantile Co. was exceptionally fortunate in securing the services of Mr. Reeder as chemist, as he is a man thoroughly acquainted with the syrup refining business.

LADIES' ATTENTION.

Miss Williams & Co., Importers and Designers of Fine Millinery, 1162 Broadway, Macdonough Block, wish to announce that their latest styles in trimmed hats will be on display on and after Thursday, March 19th.

A FACT WORTH KNOWING.

You can buy a genuine Columbus Buggy Company's vehicle at the San Francisco house, for about the same you will pay for an imitation, if you will take the trouble to investigate. The Columbus will not admit of as great a profit as cheaper stuff and many dealers say the average buyer does not know the difference. Look into the difference—it will pay you. We can show more vehicles 15 years old still running in Alameda County than all the other factories combined. The freight is the same on cheap vehicles that it is on good ones. We have to have a distributing house in San Francisco for the whole coast and the islands. Big stock to select from and carloads constantly arriving. Market, between Ninth and Tenth street, opposite St. Nicholas Hotel.

WILL GIVE "OLD FOLKS" CONCERT.

Elaborate Preparations Being Made for Unique Entertainment at the Macdonough Next Week.

The "Old Folks" concert, which will be given at the Macdonough Theater next Thursday and Friday evenings, March 19th and 20th, promises to be a unique and pleasant entertainment.

Between two hundred and three hundred singers will participate. All the singers will be clad in the picturesque costumes of the Colonial days, with powdered hair and flowing skirts for the women and knee breeches and wigs for the men.

The first number, the grand march, will alone be a spectacle well worth seeing. The concourse of singers will form in two columns and march from the stage through all the aisles of the theater and back again. Many of the costumes are to be exceptionally beautiful designs.

The entertainment is to consist of songs and tunes which date back to the infancy of the oldest inhabitants of Oakland. Songs that were old in George Washington's time will be sung by the chorus of men and women singers, many of whom contributed to make the oratorio of the Congregational Church last week a success.

"Old Kentucky Home," on the program will not have an instrumental accompaniment as the reading might imply, but four male voices will imitate the snappy plink-plunk of the banjos.

In the intermission following the tenth number of each evening, apples and nuts will be distributed among the singers on the stage and they will be at liberty to spend a few moments conversing with their friends in the audience.

The proceeds of the two evenings' performance is to go toward the organ fund of the First Methodist Church, all but $1500 of which has now been subscribed.

Several of the boxes have been taken at fancy prices, among the buyers being F. M. Smith and W. W. Gardner, with their families.

The program for the two evenings follow:

YE FIRFTE EVENYNGE.

Ye Firfte Halfe—Ye Grande Marche by alle ye menne ande womenne; "Songs off ye Olde Folke," by alle ye menne ande womenne fingers; "Worldie Fonge," by ye four colored menne wh hath greate fayme throughout thefe colonies; "Invitatione," by all ye menne ande womenne fingers; "Ye Minuet," by eight off ye verie fmalle childrenne; "My Old Kentucky Home," solo by Betty Gloriana Crew, banjo accompaniment by ye four colored menne; "Ye Coufin Jedediah," solo by Melinda Singwell Mering and ye chorus by alle menne ande womenne fingers; "The Lord is Rifen Indeed," By alle ye menne and womenne fingers; worldie songe, "Reuben and Rachel," by Reuben, Adonijah Mendenhall and Rachel, Laughatit Mante.

(N. B.)—Let nowe filence reign for fome moments, inafmuch as ye fingers do forely need to reobtayne theyre breathe.

Ye Seconde Halfe—"Strike ye Cymbal," by alle ye menne ande womenne fingers; "When George ye Third was King," by Abijah Solomon Smith; "Ye Shoogy Shoo," by Betty Gloriana Crew, Maria Sweetftrains Gray, Obadiah McGregor Robinson, Benedict Azariah Smith; "Ye Three Blinde Mice (Rounde), by alle ye menne ande womenne fingers; "My Grandma's Advice," by Melinda Singwell Mering; "Yankee Doodle," by twelve menne and womenne and ye chorus; "Majesty," by alle ye menne ande womenne fingers; some specialties, by ye four colored menne; "America."

(N. B.)—So manie off ye goode people as are bleffed with goode lungs ande religious trayninge ande are moved fo to doe, wille pleafe rife in theyre places ande join in fingynge ye "America," who concludeth ye greate concerte.

YE SECONDE EVENINGE.

Ye Firste Halfe—Ye grande marche, by alle ye menne ande womene; songe of ye Olde Folke, by all ye menne ande womene singers; Yankee Sleighride; by Betsy Gloriana crew and ye chorus; Sherburne, by alle ye menne ande ye womene singers; Worldie songe, "Ye School Master," by Solomon Redfield and sundry apte pupils; Jerusalem My Glorious Home, by alle ye menne and womene singers; Ye Minuet, by eight off ye verie smalle childrene; Red, White and Blue, by Ahazuerius Horatio Cogswell; Some Worldie Specialties, by ye apte ventriloquiste, Moses Philander Hazzard.

N. B. Ye singers wile nowe reste for a short tyme while ye tythe meene wile pass ye goodlie refreshments consisting of apples and doughnuts.

Ye Second Halfe—Strike Ye Symabll, by alle ye meen and womene singers; Worldile songs, by Benedict Azariah Smith; Ye Three Blinde Mice, (roundle), by alle ye menne and women singers; Worldile songs, by Ahazuerus Horatio Cogswell; Sons of Zion, by alle ye menne and womene singers; Ye Singin Skewl, by Moses Philander Hazzard ande ye chorus; Ye Old Oaken Bucket, by ye four farmers, viz: Eaekiel Crandall, Elijah McCandish, Solomon Redfield, Caleb Cotton; Rainbow, by alle ye menne and womene singers: America.

N. B.—Alle ye who can sing wille nowe raise theyre voices in ye song which closes ye great concerte.

Following is a partial list of the singers:

Sopranos—Mrs. I. A. Aymar, Miss Jeanne Anderson, Mrs. J. G. Brown, Miss Frances Burt, Miss Dorothy Brake, Miss Ursula E. Broad, Miss G. M. Bulock, Miss Florence Burpee, Miss Ivy Brackett, Mrs. W. H. Blackman, Mrs. W. E. Beck, Miss Carolyn L. Crew, Miss M. A. Colby, Miss May B. Cruff, Miss E. A. Coplin, Miss Lottie Carr, Miss A. B. Cashbaugh, Mrs. H. T. Carlen, Miss Hazel Daly, Miss Theresa Dahlen, Miss Hattie Darr, Miss Margaret Davies, Miss M. M. Dukes, Miss Mary Engvick, Mrs. Augusta Everson, Miss Rubetta G. Fell, Mrs. H. P. Fletcher, Mrs. J. Frederick, Mrs. F. W. Fry, Miss Tina G. Fowler, Miss Edith Fuller, Miss Addie Goodrich, Miss Hulda Gustafson, Miss G. M. Gausert, Miss Nevada Harlan, Miss Lillie Henderson, Miss B. L. Hardy, Miss Louisa Hering, Miss May Holmes, Miss Clara Harris, Mrs. J. Hawkins, Miss A. V. Hathaway, Miss Pearl Humphreys, Miss Edna Hosmer, Miss Helen H. Irving, Miss Grace Irwin, Miss Emma Karn, Miss Grace Losh, Miss Ethel M. Liddell, Miss Bessie Lancaster, Mrs. W. F. Lloyd, Mrs. Katherine Lockwood, Miss Helen Mante, Miss Elfrida Moss, Miss Sadie McCutcheon, Miss Edith Miller, Miss Cora A. Mitchell, Miss E. Muhlenbrach, Miss Mae McBain, Mrs. Frank Miller, Miss Martin, Miss A. B. McIntosh, Miss Grace Monroe, Miss Pearl Nickerson, Miss Clara L. Norman, Miss Clara Newell, Miss Ella Neewell, Mrs. H. Olsen, Miss Ida F. Orrett, Miss Florence A. Philips, Miss B. Pilcher, Miss Christina Purves, Mrs. Emma Page, Mrs. F. S. Price, Miss Lottie Reed, Miss Amy D. Rott, Miss Bertha Reading, Mrs. Jay E. Russell, Miss Amy Rinehart, Mrs. C. M. Sheader, Mrs. C. H. Smith, Mrs. E. A. Sherman, Miss Emily A. Thoming, Miss M. V. Trower, Miss Ivy Tucker, Miss K. E. Van den Burgh, Miss Clare Walton, Miss Mira Wethern, Miss Goldie White, Miss Minnie Walton, Miss W. C. Wilson, Mrs. H. L. Whitehead, Miss Alice Wardell, Mrs. Winsor.

Contraltos—Miss B. M. Beatty, Mrs. R. L. Barnard, Miss Rachel M. Breese, Miss Ida L. Brooks, Mrs. W. J. Baker, Miss Gertrude Bailey, Miss T. Brodien, Mrs. W. E. Beck, Miss Octavia Coffey, Miss Carrie Dukes, Miss Grace Edwards, Miss Anna Engvick, Miss Ellen Fearn, Miss Eva Fulton, Miss Ella Fleming, Miss Pearl Freeman, Miss Emma Finch, Miss Lucretia Gross, Miss Mabel Gray, Miss J. Gustafson, Miss Helen M. Haven, Miss Mabel F. Hill, Miss Julia Hansen, Miss Florence Hill, Miss Amy Hammond, Miss Frances Irwin, Miss Dell Jewell, Miss L. Johnson, Miss Lillian R. Kelly, Miss Blanche Kummer, Miss Fannie Maplesden, Miss Gertrude Mansfield, Miss Esther Needham Mering, Miss Mabel McCutcheon, Miss Stella McBain, Mrs. Chas. Mersfelder, Miss May Michelson, Miss Ethel D. Roop, Miss Evelyn Robertson, Miss Sadie A. Smith, Miss Gertrude L. Smith, Miss Carrie Schafer, Miss Mabel Thompson, Miss Ruby Thompson, Miss M. E. Vaughn, Mrs. G. H. Wethern, Mrs. M. Woodside, Miss Ida B. Woods, Miss Emma Younger.

Tenors—Dr. J. G. Brown, W. J. Baker, D. L. Beatty, R. I. Bullock, H. C. Baugh, E. S. Claussen, H. A. Crandall, E. D. Crandall, W. W. Davis, Chas. Everson, H. P. Fletcher, C. J. Frederick, W. D. Gibbs, E. Gray, H. G. Gray, A. E. Gray, John C. Hill, Geo. C. Hill, G. Hall, Henry Z. Jones, W. F. Lloyd, H. C. Linscott, Richard I. Mould, E. McCandish, C. H. Philpott, O. W. Peterson, Chas. A. Smith, Herbert A. Smith, L. A. Silsbee, Franklin C. Smith, Chas. L. Smith, Edgar Thompson, Fred Wilkins.

BASSOS—W. E. Baker, J. F. Bryant, Raymond H. Bailey, G. E. Beckwith, C. N. Burrell, A. Horation Coggswell, Fred C. Clark, Dr. H. P. Carlton, Alfred L. Duby, W. W. Dearborn, W. R. De Leon, John D. Eyre, Lance Estes, A. G. Forster, R. V. Hassard, M. T. Holcomb, Nathaniel Humphreys, A. L. Jackson, H. H. Jackson, Geo. F. Kennedy, Milton Kerr, J. B. King, Walter F. Keene, J. L. Lockwood, R. A. Long, M. Moles, D. McCloskey, Jesse McCargar, A. J. McKnight, Bert McBain, Archie McIntyre, Chester Malcolm, A. V. Mendenhall, Guy Needham, Raymond E. Nelson, O. R. Nilson, C. E. Nettleton, C. V. Newell, K. Nelson, John Phillips, Harry L. Perry, William E. Robinson, William L. Raphael, Lowell Redfield, J. M. Robinson, E. W. Roland, Bert R. Shrader, Geo. J. W. Stark, C. M. Shrader, A. Sandholt, Wm. Stephens, E. W. Silsbee, E. Siqueira, Arthur Thompson, Irving Thompson, E. J. Wagor, Carlos G. White, Fred G. Watt, H. L. Whitehead, George S. White.

The box office sale of seats will begin next Tuesday morning.

GILLETTE WILL PLAY "SHERLOCK HOLMES"

William Gillette, who makes his first appearance here in "Sherlock Holmes" March 23d, is perhaps the most successful living dramatist. Born of wealthy parents he, at a very early age, developed a tendency for things theatrical and has made it his life work. His first play was "The Professor," and his list of successes includes "The Private Secretary," "Because She Loved Him So," "Too Much Johnson," "All the Comforts of Home," "Held by the Enemy," "Secret Service" and "Sherlock Holmes." A collection of successful plays not equaled by any dramatist of recent times.

Mr. Gillette's income from these plays is something enormous, and a conservative estimate, makes him the wealthiest actor on the American stage today. His performance of "Sherlock Holmes" is said to be the most wonderful entertainment. It ran for an entire season in New York, another season in London and this is his second season on the road in this country. At the end of this season, "Sherlock Holmes" will be shelved, so that the coming visit will be the last as well as the first in which Mr. Gillette will be seen as the great detective of fiction.

GRANTS CERTIFICATES TO TEACH SCHOOL.

Ada B. Rogers and Josephine Lemon have been granted permanent grammar grade certificates to teach by the County Board of Education.

The Board is reviewing the examination papers of pupils in the Seventh and Eighth grades for the purpose of promoting those who have sufficient standing.

It Coaxes A Fairer Skin

Anita Cream

Makes Skins Lighter, Clearer, Purer

ANTIDOTES BLEMISHES

The clear, firm complexion of youth is "coaxed back" by Anita Cream. Applied at night and removed in the morning, thus imparting the full benefits of its medicinal nature. Removes Tan, Freckles, Muddiness, Pimples, Moth and Liver Spots. Directions with each jar. 50c of druggists or of us, prepaid.

ANITA CREAM & TOILET COMPANY
Los Angeles, Cal.

BASEBALL SEASON OPENS WITH A RUSH.

Several Games Played Yesterday—M'Govern Goes Buggy Riding—Tennis Match—Racing Notes.

Pete Lohman and his bunch of ball players are having a continuous performance of hard luck. The team has been in Stockton the past ten days getting into condition for the opening of the season, but about two-thirds of the time it has been raining and the grounds have been in such shape that good work was impossible.

However, whenever possible, Captain Pete has put his sixteen players through their paces. He is a hard worker himself and he keeps his men on the jump.

Pete is drilling his men especially in fine team work, as he wants every man on his diamond to be as regular as clockwork.

The Portland baseball team defeated the San Jose State League team yesterday by a score of twenty-two to five. The northern team played rings around their opponents after the second inning. The San Jose pitchers were given miserable support and the team was credited with nine errors. But seven hits were made off the Portland box artists.

Portland played an errorless game and secured a total of seventeen hits. Their stick work was of the best and came into the game just at the right time. Their team work was wonderful and altogether they played at a pennant-winning gait.

Uncle Harris' aggregation of ball tossers administered a severe drubbing to the Santa Clara College team yesterday on the San Jose grounds. The students seemed to have a bad case of stage fright, for they were unable to hold the ball and were put under by a score of sixteen to four.

The collegians gave their pitcher very ragged support, making a total of twelve errors. Perhaps a little closer acquaintance with the professional players, and the college men will be able to put a better article of ball.

San Francisco played a fast, snappy game and had no trouble in making ten hits off Pitcher Keefe. Iberg, Whalen, Lindsay and Arellanes were all given a chance in the box and each performed creditably, allowing the students but five hits.

The Chicago organization of traveling baseball artists defeated the Los Angeles team yesterday on the latter's grounds in a ten-inning game. The score was seven to six.

For the initial contest of the season, with neither team thoroughly warmed up to the work, there were a number of fast plays, pretty catches and good batting.

Chicago started the run-getting in the second inning, and when they closed that period with five runs to the good, it looked like Los Angeles was all in, but Morley's men came to the front in the following innings and closed up the gap somewhat.

Morley did not try out his stars, Corbett and Newton, as they were not in condition. It is estimated that five thousand fans witnessed the game.

TERRIBLE TEDDY AND HIS PONIES.

M'GOVVERN GOES BUGGY RIDING AND HAS A FROLIC WITH HIS TRAINERS.

Terry McGovern went buggy riding yesterday afternoon by the way of deviation from his usual round of training. In keeping with his statue, Terry chose a pair of Shetland ponies and a miniature carriage to haul him around the streets of Alameda. He was accompanied by his trainers and the lot had a most enjoyable time.

Terry has settled down to hard work now, as he realizes that the man who once put him out is a hard proposition. Terry has already lined out his plan of battle. What his plans are he will not say beyond stating that the fight will be a prolonged one. He has the fight all fought out, however, and says that Terry McGovern is once more the champion.

Young Corbett spent a quiet day yesterday receiving visits from his friends, but refusing to discuss his coming contest with the "terrible." The Denver boy says that he is as good now as he ever was, and his friends say that he will surely send Terry into the land of dreams.

Betting on the feather-weights has commenced at even money. Although no announcement has been made of any particularly large bets, there is plenty of each boy's money in sight and in a few days the coin will be placed.

TENNIS TOURNAMENT IN ALAMEDA.

SMITH AND McGAVIN WIN THE INTERCLUB MATCH WITH EASE.

Perhaps one of the largest crowds ever in attendance at a tennis match in Alameda witnessed the interclub tournament yesterday on the local courts. Players from the California and Golden Gate clubs of San Francisco and the Alameda and Bellevue clubs of Alameda and the Coquelicot club of Oakland were in the play.

Smith and McGavin, sent by the California club, had no difficulty in putting away their opponents and won the tournament with ease.

The two sets played by Allan and Hodgins in the preliminary round against Routh and Dunlap were the hardest fought. In the finals Smith and McGavin beat Hunt and Percy Murdock three sets out of four played. In the second set the beaten team rallied and succeeded in turning the tables on their opponents, taking the set by a score of 6 to 3. The Murdock brothers distinguished themselves by their excellent driving, while Reuben Hunt did not play in his usual form. The scores follow:

Preliminary round—Allan and Hodgins beat Routh and Dunlap 7-5, 7-5; Haslett and H. A. Murdock beat Heath and Ambrose 6-0, 11-9.

Semi-finals—Hunt and Percy Murdock beat Allan and Hodgins 9-7, 7-5; Smith and McGavin beat Haslett and H. A. Murdock 6-1, 6-3.

Finals—Smith and McGavin beat Hunt and Percy Murdock 6-4, 3-6, 6-3, 6-3.

Consolation match—Ralph and Dunlap beat Heath and Ambrose 6-2, 10-8; Allan and Hodgins beat H. A. Murdock and Haslett 6-3, 4-6, 6-3; Hodgins and Allan beat Ralph and Dunlap 6-4, 6-3, 6-3.

TODAY'S ENTRIES AT EMERYVILLE.

The entries for today's races at Emeryville are as follows:

First race, six furlongs; three-year-olds and upward; selling—Gibraltar 111, Maraschino 108, Instar 95, Legal Maxim 105, Evander 112, Pupil 112, Belle Street 98, Idogo 112, Lady Gallantry 87, Salver 95, Jerid 108, Priestlike 95, Gilvoso 97, Father Wentker 111. The Singer 105.

Second race, one and an eighth mile; three-year-olds and upward; selling—Castake 106, Kickumbob 106, Larry Wilt 105, Harry Thatcher 106, Louwelsea 95, Greenock 109, Porrlands 105, Tulare 106, Filibuster 106, Canejo 104.

Third race, one-half mile; two year-olds—Samar 10?, Sir Appleby 114, Tannhauser 103 Young Pepper 109, Neko 101, Padua 106, Planet 111, Ethel Abbott 100, Kogh 103, Amberita 98, Siliitake 107.

Fourth race, one mile and fifty yards: four-year-olds and upward—Illowaho 111, Calanthus 107, Sweet Tooth 105, Diderot 108, El Fonse 112, Position 104.

Fifth race, futurity course; four-year-olds and upward; selling—El Chihuahua 105, Doublet 106, Yelowstone 105, Solinus 97, Miracle II 102, Albert Enright 106, Myriad Dancer 92, Choteau 112, Jennie Hughes 106, Sharp Bird 109, Shell Mount 108, Declaimer 102, Pope Leo 109, Hainault 108.

Sixth race, one mile; three-year-olds and upward—Forest King 105, Snare 86, Billy Lyons 111, Stunts 96, Grail 107, Nigrette 91, Barklyite 107.

CASTORIA

For Infants and Children.

The Kind You Have Always Bought

Bears the Signature of Chas. H. Fletcher.

DID YOU HEAR ABOUT IT

The Maison-Piedmont Bakery and Restaurant has changed hands. Good, clean service. Best of bread, pastry and lunches. We make to order wedding, birthday, and all kinds of fancy cakes. We also supply parties, weddings and balls with ice cream and cake.

LUEDDEKE & FEUCHT,
8th and Washington Sts. Black 3931

N. J. Swenson, 381 Twelfth Street. Furniture, carpets and a general line of household goods. Prices the lowest.

The Latest Dyeing and Cleaning Works. Gloves cleaned in one day. Blankets cleaned a specialty. Work called for and delivered. E. ?rrouge & Son, Proprietors, 410 13th St., Oakland. Telephone Red 3617.

PACIFIC COAST ORE SAMPLING WORKS.

Adams Wharf, Oakland, buys gold and silver ores and concentrates
CUSTOMS ASSAYING AND CHEMICAL ANALYSIS.
Charges reasonable and work guaranteed. Telephone and we will call for samples.

LADY OF THE HOUSE.

We cut your fuel bill in two, and save much dirt and work for you.

Come and see a cheap fuel, and a perfect and simple machine that can be attached to any stove or range you now have, and will heat all parts—top, tank, oven, water-front, back, or coil—and no change made in stove or range. The Economic Queen Burner saves dirt; saves labor; saves money, and is as convenient as gas. 60 San Pablo avenue, Oakland.

The well known strengthening properties of iron, combined with other tonics and a most perfect nervine, are found in Carter's Iron Pills, which strengthen the nerves and body, and improve the blood and complexion.

CYRUS
a pure old whiskey for particular people
sold everywhere
NOBLE

G. ANGELI

Dealer in fine Imported Liquors, Brandies and Whiskies, Port Wine, Angelica, Sherry, and Cigars; choice Groceries, Fruits, Provisions, Grain, Poultry, Eggs, Butter. Wholesale and Retail. Free Delivery.
1801, 1803, 1805 GROVE STREET, Cor. 26th
Phone Main 192

Lydia E. Pinkham's Liver Pills
Are specially prepared to act in harmony with the female system. They cure **Constipation and Sick Headache**, resulting from causes peculiar to women.
25c

RAILROADS.

PURE AIR
on the Electric Lighted
OVERLAND LIMITED
via
UNION PACIFIC
Electric Fans in Each Car
FASTEST TIME
Less than 3 days to
CHICAGO
3 Trains Daily 3
DAILY TOURIST SERVICE
Morning and Evening, and Personally Conducted Tourist Excursions Weekly.
D. W. HITCHCOCK, General Agent.
1 Montgomery St., San Francisco.
Or H. V. Blasdel, Passenger Agent,
1160 Broadway, Oakland, Cal.

NORTH SHORE
To SAN RAFAEL, SAN QUENTIN, MILL VALLEY, CAZADERO, ETC.
via Sausalito Ferry.

WEEK DAYS (Holidays excepted)—6:45, †*7:45, 8:45, 9:45, 11 a. m., 12:20, *1:45, 3:15, 4:15, †5:15, *6:15, 6:45, 9, 11:45 p. m.

7:45 a. m. train week days does not run to Mill Valley.

SUNDAYS AND LEGAL HOLIDAYS—7, †8, †*9, †*10, 11, †11:30 a. m., †12:30, †*1:30, 2:35, *3:50, 5, 6, 7:30, 9, 11:45 p. m.

Trains marked (*) run to San Quentin. Those marked (†) to Fairfax, except 5:15 p. m. Saturdays. On Saturdays the 8:15 p. m. train runs to Fairfax.

FROM SAN RAFAEL TO SAN FRANCISCO—Week days—5:25, ††6:25, 7:40, 8:15, ††9:35, 11:05 a. m., 12:30, 2:20, ††3:45, 4:50, 5:30, 6:45, 10:20 p. m.

SUNDAYS—6:15, 7:35, ††8:10, 9:40, ††10:55, ††11:45 a. m., 12:50, 2:30, ††3:25, 4:40, ††5:50, 6:55, 7:35, 10:30 p. m.

Trains marked (††) start from San Quentin.

FROM MILL VALLEY TO SAN FRANCISCO—Week days—5:45, 6:40, 7:45, 8:25, 9:45, 11:10 a. m., 12:40, 2:45, 4:15, 5:10, 7:05, 10:40 p. m.

SUNDAYS—6:35, 7:55, 10, 11:10 a. m., 12:05, 1:05, 3:40, 3:45, 4:55, 6:05, 7:10, 10:40 p. m.

THROUGH TRAINS.

7:45 a. m., week days—Cazadero and way stations.

5:15 p. m., week days (Saturdays excepted)—Tomales and way stations.

3:15 p. m., Saturdays—Cazadero and way stations.

Sundays and Legal Holidays—8 a. m., Cazadero and way stations.

Sundays and Legal Holidays—10 a. m., Point Reyes and way stations.

Ticket Office, 626 Market street. Ferry, foot of Market street.

CHICAGO, UNION PACIFIC AND NORTHWESTERN LINE

SPECIAL NOTICE

NOW IS THE TIME TO BRING YOUR FRIENDS FROM THE OLD COUNTRY.

GREAT REDUCTION IN RATES FOR SHORT TIME ONLY.

During February and March we will sell cheap tickets from all points in Europe and the Eastern States to San Francisco and other California points—by the largest steamers and quickest of all rail routes.

Call or write for further information.

R. R. RITCHIE
Gen. Agent Pacific Coast.
Chicago and Northwestern Ry.
617 Market St., San Francisco
(Palace Hotel.)

MISSOURI PACIFIC RAILWAY
AND IRON MOUNTAIN ROUTE

Now is the "Hot Springs" season, and this is the road to use. If you are going East find out about our through cars and our personally conducted excursions by a Scenic Route.

L. M. FLETCHER,
Pacific Coast Agent.
30 Montgomery St., San Francisco.

ALAMEDA COUNTY ABSTRACT CO.
SEARCHERS OF RECORDS
Complete Property and Name Indexes of Alameda County
911 BROADWAY.

Anson S. Blake, President.
F. W. Bilger, Secretary.
THE OAKLAND PAVING CO.
(a corporation)
Incorporated A. D. 1870.
Contractors for Street Macadamizing, Concrete Work and Cement Walks. . . Sidewalk work especially guaranteed.
Offices- Central Bank Building

RAILROADS.

Overland Limited
Via OGDEN
Sunset Limited
Via New Orleans
Golden State Limited
Via El Paso

Three first-class trains leave Oakland daily for all points East.

Through first-class and Tourist Cars to Chicago, Washington, New Orleans, St. Paul and Minneapolis without change.

For further information, tickets and Pullman reservations, call at New Overland Ticket Office, 468 Tenth Street. Phone Main 543.

G. T. FORSYTH
Division Freight and Passenger Agent
468 Tenth Street, Oakland, Cal.

SOUTHERN PACIFIC

Trains are Due to Arrive and Leave —at— OAKLAND

SIXTEENTH STREET STATION

Leave.	From January 15, 1903.	Arrive.
7:34 a	Vacaville, Winters, Rumsey....	7:15 p
7:34 a	Benicia, Suisun, Sacramento....	6:34 p
8:04 a	Vallejo, Napa, Calistoga, Santa Rosa, Martinez and San Ramon	6:44 a
8:37 a	Davis, Woodland, Knights Landing, Marysville and Oroville..	7:15 p
8:37 a	Atlantic Express, Ogden, and the East	9:29 a
9:10 a	Shasta Express for Portland, Tacoma, Seattle, via, Woodland and Willows	7:15 p
10:43 a	Los Angeles Express—Martinez, Tracy, Lathrop, Stockton, Fresno, Santa Barbara and Los Angeles	7:44 a
10:43 a	Vallejo	7:44 a
9:31 a	Vallejo, Martinez and way stations	6:13 p
10:36 a	The Overland Limited, Ogden, Omaha, Chicago	5:31 p
4:34 p	Vallejo, Napa, Calistoga, El Verano, Santa Rosa, Martinez, San Ramon	5:45 p
4:02 p	Benicia, Winters, Woodland, Knights Landing, Marysville, Oroville and Sacramento	10:04 a
5:35 p	Port Costa, Tracy, Lathrop, Stockton, Fresno, Bakersfield.	4:39 p
5:35 p	The Owl Limited, Fresno, Bakersfield, Santa Barbara and Los Angeles	8:14 a
11:25 p	Martinez, Stockton, Merced, Fresno, Bakersfield	12:34 a
6:38 p	Oriental Mail, Ogden, Cheyenne, Denver, Omaha, St. Louis, and Chicago	3:37 p
6:38 p	Vallejo (Sunday excepted).....	10:44 a
8:14 p	Oregon Express, Sacramento, Marysville, Redding, Portland, Puget Sound and the East	8:03 a
7:53 p	San Pablo, Port Costa, Martinez and way stations	10:44 a
‖7:33 p	Vallejo	10:44 a

NILES ROUTE

First Street, near Broadway.

8:06 a	Niles, Lathrop, Stockton........	6:33 p
8:06 a	Niles, Mendota, Fresno, Hanford, Visalia, Porterville (returning train arrives 16th Street Depot)	4:39 p
9:16 a	Niles, San Jose, Lathrop, Stockton, Lodi and Sacramento....	8:37 p
9:10 a	Oakdale, Chinese, Jamestown, Sonora, Carters	8:37 p
12:34 p	Haywards, Niles and way stations	2:37 p
4:04 p	Haywards, Niles and way stations	7:04 p
4:30 p	Niles, Livermore, Stockton, Lodi, return via Martinez, and arrives at 16th Street Depot	12:34 a
5:10 p	Livermore, San Jose and way stations	‖11:06 a
		*8:07 a
‖6:07 p	San Leandro, Haywards........	‖10:03 a
6:30 p	Niles, San Jose.................	6:41 a
‖9:44 p		‖11:06 a

COAST DIVISION, 14TH AND FRANKLIN.

8:15 a	Newark, Centerville, San Jose, Felton, Boulder Creek, Santa Cruz	5:44 p
*2:15 p	Newark, Centerville, San Jose, New Almaden, Felton, Boulder Creek, Santa Cruz and principal way stations.......	10:44 a
4:15 p	Newark, San Jose, Los Gatos..	*8:44 a
7:45 a	Sundays only—Santa Cruz Excursion	7:59 p

a—Morning.
p—Afternoon.
‖—Sundays only.
|—Saturdays only.
*—Sundays excepted.

People's Express Co. make no extra charge for checking baggage over the S. P. Co. and Santa Fe trains. Baggage for other trains and steamers called for and delivered promptly. 412 to 418 Ninth street, Oakland.

Local and through tickets sold and information given by

G. T. FORSYTH, Div. Freight and Passenger Agent, 469 Tenth street.
W. H. MAHONEY, Agent, 16th street station.
M. E. DE CORA, Agent, 7th and Broadway.
T. H. Goodman, Gen. Pass. Agent.

CALIFORNIA LIMITED
To CHICAGO Daily.
AN IDEAL TRAIN FOR THOSE WHO SEEK THE BEST.

Santa Fe Trains

Leave Market-Street Ferry Depot.

	Local Daily	Lim'd Daily	Local Daily	Ov'rl'd Daily
Lv San Francisco	9:00 a	9:30 a	4:00 p	8:00 p
Ar Stockton.....	11:10 a	12:08 p	7:10 p	11:15 p
" Merced	1:20 p	1:40 p	....	1:25 a
" Fresno.......	3:20 p	3:00 p	....	3:15 a
" Hanford	5:00 p	3:51 p	....	7:56 a
" Visalia	10:25 p	4:48 p	....	5:00 a
" Bakersfield ..	7:10 p	5:50 p	....	7:35 a
" Kansas City..	....	2:45 a	....	7:20 a
" Chicago.....	....	2:15 p	....	8:47 p

a for morning. p for afternoon.

9:00 a. m. Daily is Bakersfield Local, stopping at all points in San Joaquin Valley. Corresponding train arrives at 7:50 a. m. daily.

9:30 a. m. Daily is the CALIFORNIA LIMITED, carrying Palace Sleeping Cars and dining Cars through to Chicago. Chair Car runs to Bakersfield for accommodation of local first class passengers. No second class tickets are honored on this train. Corresponding train arrives at 11:10 p. m. daily.

4:00 p. m. is Stockton local. Corresponding train arrives at 11:10 a. m. daily.

8:00 p. m. is the Overland Express, with through Palace and Tourist Sleepers and Free Reclining Chair Cars to Chicago; also Palace Sleeper, which cuts out at Fresno. Corresponding train arrives at 6:00 p. m. daily.

Offices—641 Market street and in Ferry Depot, San Francisco.

1112 Broadway, Oakland

BANKS.

Farmers' and Merchants' Savings Bank
1103 BROADWAY
Near Twelfth Street, Oakland, California.

INTEREST PAID ON DEPOSITS.
The Interest is paid semi-annually, and the rate is as high as is consistent with conservative Banking.
LOANS MADE ON REAL ESTATE.
Mortgages are used exclusively in making loans on Real Estate, the use of Deeds of Trust having been discontinued.

EDSON F. ADAMS..............President
CHAS. E. PALMER........Vice-President
GEO. S. MEREDITH...............Cashier
H. A. MOSHER.........Assistant Cashier

DIRECTORS.
Samuel Bell McKee — Wm. H. Taylor
R. S. Farrelly — A. W. Schafer
F. S. Osgood — H. F. Gordon
J. H. Macdonald — Chas. E. Palmer
Edson F. Adams.

UNION NATIONAL BANK

Located on the Northwest Corner of Broadway and Twelfth Streets, Oakland, Cal.
THOMAS PRATHER ....President
EDSON F. ADAMS ....Vice-President
CHARLES E. PALMER ....Cashier
WILLIAM H. HIGH....Assistant Cashier
DIRECTORS.
Edson F. Adams — Bush Finnell
William H. High — R. S. Farrelly
C. E. Palmer — John C. Adams
Thomas Prather.

Exchange—Domestic and Foreign at current rates.
Correspondents — Chemical National Bank, New York; N. M. Rothchild & Sons, London; Rothschild Freres, Paris; Die Direction der Discount Gesellschaft, Berlin; Bank of California, First National Bank, Crocker-Woolworth National Bank.

Central Bank
Broadway and Fourteenth Streets, OAKLAND, CAL.

Authorized Capital.. .. ..$1,000,000
Capital fully paid up.......... 300,000
Reserve fund and undivided profits.. 260,000
THOMAS CRELLIN .. ..President
W. G. PALMANTEER —Vice-President
H. M. BARRY.. .. ..Cashier

DIRECTORS.
Charles D. Pierce — Anson S. Blake
J. W. Phillips — George C. Perkins
W. G. Palmanteer — Jno. L. Howard
Thomas Crellin — W. S. Phelan
H. S. Morris — H. C. Morris
John A. Britton

Transacts a General Banking Business. Interest allowed on Term Deposits. Loans made on real estate and approved security. Buys and sells exchange on all the principal cities of the United States and Europe.
Principal Correspondents — First National Bank, San Francisco; Chase National Bank, New York; First National Bank, Chicago; Merchants' Loan & Trust Company, Chicago.

UNION SAVINGS BANK.
Corner Broadway and Ninth Sts.
TRANSACTS A GENERAL SAVINGS AND COMMERCIAL BUSINESS.
Capital Fully Paid $300,000.00
Reserve Fund . . 150,000.00

BOARD OF DIRECTORS.
William G. Henshaw, Thos. Prather, R. S. Farrelly, A. E. H. Cramer, C. E. Palmer, H. W. Meek, Charles T. Rodolph, Thomas Crellin, Shelby F. Martin, F. W. Henshaw, George E. Grant.

WM. G. Henshaw ....President
C. E. Palmer ....Vice President
A. E. H. CRAMER...............Cashier

Exchange on Eastern and Foreign cities.
Money orders available in all parts of the United States for sale at low rates.
Interest allowed on all savings deposits remaining three calendar months.
No entrance fee.
Remittances from the country may be made by express or checks on banks in San Francisco, and books will be returned.

First National Bank —OF— OAKLAND
Northeast corner Tenth and Broadway.
Capital Stock Paid Up $300,000
Surplus and Undivided Profits.... 89,000
P. E. BOWLES.. .. ..President
L. C. MOREHOUSE ......Vice-President
L. G. BURPEE.. ....Cashier
E. N. WALTER.. ......Assistant Cashier

DIRECTORS.
P. E. Bowles — W. H. Taylor
E. W. Runyon — L. C. Morehouse
V. H. Metcalf — E. A. Heron
W. H. Chickering — L. G. Burpee
W. Everson

Principal Correspondents:
American National Bank, San Francisco.
First National Bank, San Francisco.
National Park Bank, New York.
Corn Exchange National Bank, Chicago.
Sells exchange on all the principal cities of Europe.

California Bank.
Masonic Temple Building,
Corner Twelfth and Washington Streets, Oakland.
D. EDWARD COLLINS..........President
JOHN W. PHILLIPS.......Vice President
FRANK H. BROOKS...............Cashier

BOARD OF DIRECTORS.
John W. Phillips — W. W. Whitman
D. Edward Collins — Anson Barstow
Benjamin Smith — John A. Britton
James P. Taylor.

Transacts a general banking business. Foreign and domestic exchange bought and sold. Correspondence solicited. Special attention paid to the execution of trusts for individuals, firms and corporations.

GUSTAVE L. MIX & CO.
SEARCHERS OF RECORDS
Alameda County, Cal.
SUCCESSORS TO
Oakland Abstract Co. and Land Title Co.
This Company has the only Abstract of the Records of Alameda County.
956 BROADWAY, OAKLAND
Phone Pine 836.

CONTINENTAL BUILDING and LOAN ASSOCIATION
Of California
Established in 1889.
Subscribed Capital, over.........$12,000,000.00
Paid-in Capital 2,000,000.00
Profit and Reserved Fund...... 250,000 00
Monthly Income, over........... 150,000.00
To help its members to build homes, also to make loans on improved property, the members giving first liens on their real estate as security.
Home Office, 301 California St. San Francisco.
WM. CORBIN, Sec'ty and Gen'l Manager.

Oakland Tribune.

Office Telephone .... Main 46
Subscription Telephone .... Main 150
News Telephone .... Main 160

AMUSEMENTS.

Tivoli—"Pinafore."
Alcazar—"The Cipher Code."
Central—"Ten Nights In a Barroom."
Grand Opera House—"The Sixth Commandment."
California—"The taming of the Shrew."
Fischer's—"Hoity Toity."
Orpheum—Vaudeville.
The Chutes—Vaudeville.

PICNICS AT SHELL MOUND PARK.

March 22—Sheet Metal Workers' Union of San Francisco.

March 29—Swedish-American Political Club of Alameda County.

April 5—Bartenders' Union No. 41 of San Francisco.

MONDAY..............MARCH 16, 1903.

PERSONAL.

MADAM JOHNSTON, clairvoyant, card reading. Can and will tell you what you want to know. What she tells comes true. Readings 50c. 1527 7th st.; take 8th st. cars. c

50 YEARS' practice of medicine. All chronic cases a specialty. But don't come until you have tried all other means, then call on DR. LEWIS and be cured. The elements that are lacking can be supplied; it is the lack of certain elements that causes diseases. 855 Washington st., Oriental House. c

IF ILL, troubled or in doubt, consult Madam Le Nore, reliable life reader, 1322 Harrison. c

SUPERFLUOUS hair and moles removed painlessly and permanently, with electric needle. Mrs. P. C. McMillin, 1053 Clay, room 10. Tel. Brush 161. c

MRS. ADA—Wonderful Gifted Healer; curing without knife or drugs. Parlors 2-3, 1055 Washington st., Oakland, Cal. c

MRS. DR. HARBICK, business medium, clairvoyant, palmist and card reader; reads life, gives advice in all matters; future events; never fails; readings 50c and $1; English, German, Hungarian, Polish and Bohemian spoken. 4005 Telegraph ave., corner 40th st., Oakland. c

GOOD homes provided for orphans or neglected children by "Children's Rescue Work Society"; from infancy to 18 years. Address Mrs. Jennie G. Nichols, gen. supt., Hotel Crellin, Oakland. c

WINES AND LIQUORS—For a glass of good and pure liquor go to the Napa Wine Depot, 864 Broadway. Gavello & Ribl, proprietors.

ELEGANT remnants of imported and domestic woolens for suits made to order at $9.75. Leon Lemos, 1127 Market st., between 7th and 8th sts., San Francisco. c

EDWARD R. HILL—Portraits, figures, landscapes, etc., painted to order; oil paintings restored to their original condition, no matter how badly torn or defaced. Studio and gallery, 578 12th st., corner Jefferson, Oak. c

SPIRITUALISM—Madam Sodan, world renowned card reader and palmist, 513 Tenth st., near Washington; the truth or no fee. c

RAG CARPETS, rugs and silk portiers woven to order and for sale at lowest rates. G. Matthew, 709 5th st., between Castro and Brush sts.; Blue 795. c

VENDOME dining-room, 510 9th st., changed hands; first-class home-cooking. Mrs. Nichols proprietor. c

GAS CONSUMERS' ASSN. reduces you gas bill 20 to 40 per cent. 1064 Bdwy. c

PUPILS wishing assistance in making higher grades in school, please send name and address to Box 564 Tribune. c

GENERAL NOTICES.

WALL Paper and Fresco cleaned, same as new; manufacture weather strips and rubber mouldings and know how to apply them to exclude dust, draught, soot and rain and prevent all rattle and banging of sashes and doors. Lytle Parker & Co. 321½ Tenth st., San Francisco. b

ARGONAUT TENT, NO. 33, K. O. T. M., meets every Tuesday evening at 8 P. M., Maccabee Temple, 11th and Clay streets. R. M. Brown, R. K., E. R. Laymance, Com.

ROOM AND HOUSE RENTING AGENCY—Call or write; typewriting done. Edna B. Leavitt, 406 Eighth street. b

GEORGE W. BLOOM,
EXPERT SAFE OPENER.
SCALE REPAIRER.
Late with the U. S. Government.
627 Seventh st., near Clay. Oakland b

OAKLAND BOTTLE AND IRON YARD buys and sells bottles, sacks, rags, iron, metals, etc. Cor Fifth and Webster sts. Telephone Main 95. b

OAKLAND WINDOW Cleaning Co., southeast corner Eleventh and Broadway; cleaning show cases, looking glasses, windows, paints, floors scrubbed, etc.; contracts by week or month; business phone Red 3847. G. Figone, manager, residence phone White 909. b

SITUATIONS WANTED—MALE

JAPANESE boy wishes place in family as dishwasher; evening. Usami, 368 7th st. g

A YOUNG man of 27 wants position breaking horses, livery stable or second coachman; experienced. Address Box 402, Tribune. g

JAPANESE DAY WORK CO—Window cleaning, sweeping and all kinds of general housework. 368 7th st. Phone Red 4604. g

JAPANESE AND CHINESE Employment Office; first class help of every kind. Tel. Black 2482; 515 7th st. g

HELP WANTED—MALE.

WANTED—A young man of experience for office work. Apply Goldberg, Bowen & Co., 13th and Clay. d

STRONG boy wanted to work in candy factory, Lehnhardt's, 1159 Broadway. d

WANTED—Good organizers and solicitors for a fraternal insurance order; excellent contracts to offer live men and women deputies. Call 4 to 6 p. m., State Manager, 1527½ Broadway. d

SOLICITORS WANTED—Apply Chas. H. Wood, optician, 1153 Washington st., Oakland. d

WANTED—Good canvasser for subscriptions. Address Box 83, Tribune office. d

SITUATIONS WANTED — FEMALE.

SWEDISH girl wants general housework. Call at 165 8th st. h

EXPERIENCED young woman would like the care of 1 or 2 small children in a nice family; references. Apply 1514 13th ave., East Oakland. h

EXPERIENCED young lady stenographer wishes position; wages reasonable. Box 503, Tribune. h

WOMAN wants general housework; $1 day. M. S., 1435 Park st., Alameda. h

NORWEGIAN girl wishes to do second work. Call at 1114 Campbell st., downstairs; wages $25. h

A GOOD, capable girl, excellent for care of small children. Write to Mrs. John Gamble, Haywards. h

GENERAL housework wanted by competent woman. 515 9th st. h

EVENING work by experienced stenographer. 1507 Market st. h

DAY work. Box 15 Dimond, Cal. h

LADY wants general housework, cleaning and washing windows and ironing. Mrs. C. Murray, 517 San Pablo. h

FEMALE HELP WANTED.

WANTED—Every lady to use "La Thyoaletta," the great European beautifier and skin healer. Sent to any address on receipt of 75c. Address White Cross, 1263 Bush st.; phone Laura 151. e

WANTED—Dressmaker or lady with occupation at home to rent rooms. Box 914, Tribune. e

WANTED—A young lady of experience for office work. Apply Goldberg, Bowen & Co. 13th and Clay. e

WANTED—Laundress for daily wash of infant. Inquire 470 Merrimac st. e

GIRL wanted to assist in small family; good home and good wages. 662 4th st. e

LADIES to learn to sew on fur; wages while learning. Konigsberg, 523 San Pablo. e

NEAT young woman or girl for general housework and cooking in small American family; $20. 2041 San Jose ave., Alameda. e

WANTED—A girl for cooking and general housework; no washing; wages $25. Tel. John 2291. e

SALESLADIES wanted for candy store; also girl who understands dipping. Apply Lehnhardt's, 1159 Broadway. e

LADY canvasser wanted immediately. Address Box 82, Tribune office. e

EXPERIENCED two-needle operator for light overall work; good wages guaranteed to right operator. Apply at C. J. Heeseman's Overall Factory, corner 7th and Pine sts, Oakland. e

ROOMS AND BOARD WANTED.

ROOM and board in a private family by a young couple; no children; must be central; full particulars to Box 444, Tribune. t

FURNISHED ROOMS TO RENT.

FLAT of sunny rooms, partly furnished, with bath; also single rooms, furnished, near local. 516 Myrtle st. n

MOJAVE HOUSE, 1226 Broadway. Rooms to rent; housekeeping and single; day, week or month. n

FURNISHED rooms. Apply at 1037 Linden street. n

DESIRABLE furnished room; suitable for 2. 532 24th st.; tel. Black 4237. n

FOR RENT—3 or 4 large sunny rooms, furnished or unfurnished for light housekeeping; new corner flat. Call at 180 8th st., corner Jackson, before 11 a. m. or after 7:30 p. m. n

THE ST. NICHOLAS, 472 Eighth street, between Broadway and Washington; newly furnished and renovated sunny front suites and single rooms at reasonable rates by day, week or month. Phone Black 4216. n

FURNISHED rooms, single and en suite, sunny and central. 564 14th st. n

TWO partly furnished sunny rooms. 1384 Telegraph ave., references. n

SUNNY furnished room. 1161 Franklin st., opposite narrow gauge depot. n

TWO furnished front rooms, en suite or single or light housekeeping; 1 block to narrow gauge; gas, bath, phone; no children. 316 12th st n

SUNNY front room with board for 2; use of parlor; homelike. 476 37th st., off Telegraph. n

FURNISHED room suitable for light housekeeping; gas and bath. 316 9th st. n

SUNNY rooms; reference required. 1427 Franklin st. n

PLEASANT sunny upper flat furnished for housekeeping. 715 15th st. n

TWO rooms for light housekeeping; partly furnished. 1375 Franklin st., near 19th. n

FOR RENT—3 rooms completely furnished for housekeeping; rent $15 per month; no children. 1124 Myrtle st. n

HAMMOND HOUSE—Nicely furnished rooms; running water; gas stoves. 407 San Pablo ave.

FOR RENT—A nicely furnished sunny front room. Apply 443 San Pablo ave. n

COLONIAL—914 Castro st. Furnished rooms for housekeeping; all conveniences. n

TWO sunny rooms completely furnished for housekeeping. 920 Filbert st. n

TWO gentlemen—Near narrow gauge, 2 sunny rooms; $6 and $8. 1219 Harrison st. n

ROOMS $1.50 up. 1017 Madison street. n

LARGE and small sunny, clean rooms; all improvements. 1066 Jackson. n

NEWLY furnished rooms in an elegant home; sunny and central. 1219 Grove st. n

SUNNY, well furnished rooms, electric lights, central. "Eva," 525 13th street. n

WE keep you posted; room for one more family, Kelsey House. 585 24th. n

THE HALLER HOUSE, 72 San Pablo ave., first class rooming house. Rooms single or en suite, $5 to $20; light housekeeping if desired. J. K. Haller, proprietor. n

HOTEL MERRITT, 12th and Franklin. We guarantee the best rooms and board in all Oakland for the money. Thoroughly respectable. Phone Black 4595. n

HOUSEKEEPING room and single rooms convenient to trains; central; low rent. 419 6th st.; storage taken. n

NICELY furnished front room; one or two gentlemen preferred. Call after 6 p. m., at 555 18th. Mrs. Smith. n

ARLINGTON HOTEL—Ninth and Washington; European, 50c to $1.50; American, $1.25 to $2; week, $1.50 to $8; special rates to families; gents' reading room; all street cars pass door; two blocks from broad gauge. M. W. Willis. n

PORTLAND HOUSE—232 8th st., between Broadway and Washington; nicely furnished rooms; suites $2.50 to $4.50 per week; single rooms $1.00 to $2.00 per week; transient 25c to $1.00; large front suites for offices; phone Grove 845. n

TO LET—HOUSES UNFURNISHED.

CAN'T BE BEAT.

$25.00—Elegant, modern house, 8 and bath; A1 location; sunny; on car line.
$35.00—Elegant, modern house 9 and bath; on Franklin st.; close in.
$25.00—Fine cottage; 6 and bath; Moss ave.
$15.00—Fine sunny cottage, 5 and bath; large yard, on car line.
$15.00—Good sunny cottage, 5 and bath; large yard; Market st.; close in.
$25.00—Elegant, sunny lower flat, 7 and bath; large yard and barn; on corner; 1 block from the car line.
$30.00—Elegant, new, modern flat, 6 and bath; Telegraph ave.; close in.
$125.00—Elegant, modern, 3-story house; 15 and bath; large grounds, stable etc.; Webster st. See our list of furnished places.

LAYMANCE REAL ESTATE COMPANY,
460-462 Eighth Street. n

NOTARY PUBLIC.

NOTARY PUBLIC—Legal paper carefully drawn. F. F. PORTER, 466 8th street.

ROOMS AND BOARDING.

ROOMS with board in private family; strictly first-class. Box 408, Tribune. q

ROOM and board in private family; suitable for couple; central. 730 8th st. q

ONE room and board; one lady $15; if two, $12.50 each per month. Box 434, Tribune. q

BOARD and room for 3 young ladies; price $13. 277 Telegraph. q

ROOMS with board after March 2d, at 1302 Franklin street. q

LARGE sunny front room with board. 913 10th street. q

WELL furnished rooms and good board at Central Hotel, 616 12th street. q

FIRST-CLASS board with room furnished or unfurnished in refined French family; Parisian spoken; references. 914 Linden. q

LARGE warm sunny room, with board for 2. Apply 946 Myrtle street. q

TO LET — ROOMS UNFURNISHED.

THREE unfurnished sunny connecting rooms; $9. 863 25th st. m

LOWER floor, 4 rooms, bath. 523 17th st., between San Pablo and Telegraph. m

FLATS FOR RENT.

FURNISHED housekeeping flat of 4 rooms; central; cheap; no children. Box 460, Tribune.

6-ROOM flat for rent; close to business center. Address Box 455, Tribune.

FOR RENT—$15; fine 5 rooms and bath, sunny flat with carpets, etc., for sale. 1422 11th, near Center st., Oakland.

SEVEN flats renting for $864 per year, net $842, 844 West; don't disturb the tenants; price $7000. Owner, 907 Grove.

WANTED—HOUSES AND ROOMS

KAYSER'S RENTING EXCHANGE—911 Broadway. Furnished and unfurnished houses and rooms for rent; free conveyance. Phone James 231. 1

TO LET—STORES AND OFFICES.

FOR RENT—New Stores, between Washington and Clay sts; 1-story building, 30x50 under construction; containing 2 stores; will have skylights, gas and electric lights, attractive show windows, etc. May alter plans to suit desirable tenant.
HERON-HOLCOMB COMPANY,
1060 Broadway, Oakland, Cal. k

LODGING HOUSES.

FOR SALE—Small rooming house; central; long lease; nice home. Box 459, Tribune.

10 ROOMS; nice corner; $550.
12 rooms; sunny corner; $650.
14 rooms; cheap rent; $825.
24 rooms; moneymaker; $1400.
I have several large houses at reasonable prices.
A. D. ATHERTON, Notary Public.
468 Ninth Street. Oakland.

FURNISHED HOUSES TO LET.

COMPLETELY furnished cottage, 7 rooms; $35. 560 Sycamore st. o

$25—SUNNY, well furnished, 8-room house, including piano. Inquire New Oak Cyclery, 425 10th st. o

HOSPITAL AND SANITARIUM.

ST. MARGARET'S HOSPITAL AND SANITARIUM—1060 First ave., East Oakland, overlooking Lake Merritt. A select, private, modern institution. Medical and surgical staff men of highest professional standing. Charges very moderate. Trained nurses. Free ambulance. Chas Stirling, M. D., Resident Physician. Phone Ash 51.

FOR SALE—MISCELLANEOUS.

THOROUGHBRED saddle horse Avenue Stables, 24th and Telegraph. x

FOR SALE—Parrot and cage. Call at No. 1018 14th st. x

FOR SALE—Cheapest piano in Oakland; also single harness and top buggy. Oakland Commission Co., 361 12th st. x

FOR SALE—Thoroughbred Alderney cow. 915 Jackson st. x

FOR SALE—Gentleman's and lady's wheel. Call at 361 12th st. x

FOR SALE—Office cash drawer and stool; also counter scales, 3 vegetable stands. Call at 361 12th st. x

FOR SALE—3 flat top office desks. Call at 361 12th st. x

FOR SALE—At reduced prices this week, bed room sets, extension tables, hat rack, box mattresses, full and ¾ beds with springs and top mattresses, center tables, chairs, parlor set, 7 pieces. At Oakland Commission Co., 361 12th st. R. W. Sweet, Manager. x

GOOD horse for sale; saddle or driving; perfectly sound and gentle; $35; bargain. Address X. Y., box 432, Tribune. x

FOR SALE—A good work horse. 975 Washington st. x

NATIONAL cash register, counter, show cases, tents. 405 8th st., near Broadway. x

WANTED—Medium-sized safe; must be cheap for cash. F. F. Porter, 466 8th st.; phone James 2871. x

SETTINGS (blooded stock). Parry, 398. Tel. Lake 341. x

SETTINGS of "Blue Andalusian" eggs; also month-old chicks. P. O. Box 444. x

FOR SALE—1½ dozen laying hens; small coal stove, tables, chairs, go-cart. 607 35th st. x

PARTICULAR and close buyers wanted for our second-hand ranges, equal to new, at 1-3 cost, set up free; also immense stock of furniture, etc., all at the reliable Oakland Auction Co., corner 8th st. and Franklin. Phone Cedar 621. x x

IDEAL gent's bicycle in good condition, $12. E. W. Smalley, 616 12th st. x

15 HIVES of bees; Hoffman frames; 250 Guinea pigs. Box 478, Tribune. x

A SNAP—A fine 7-room house, bath, etc., will be sold this week for what we can get. Apply at P. C. Lassen & Co., 466 10th st., Oakland. x

FIRST-CLASS Brown and White Leghorn eggs for setting; $3 per 100. Address P. O. Box 41, Fruitvale, Cal. x

FRESH milch cow and calf for sale. 1721 Telegraph ave. x

P. K. HALLER, No. 6398 San Pablo ave., the blacksmith and wagon maker, has for sale a lot of new and second hand buggies, wagons and harness very cheap. x

WHILE they last—Small picture frames, suitable for cabinet photos; 2 for 25 cents. Barlow, artistic picture framing, 369 12th, between Franklin and Webster. x

FOR SALE—Upright piano; $75 cash; bargain. 1013 10th ave., East Oakland. x

FOR SALE—A bargain; scholarship in leading business college in San Francisco. Address "J. C.," Box 564, Tribune. x

EGGS for hatching—Select stock; White and Barred Plymouth Rocks, White and Buff Leghorns, Black Minorcas, Mammoth Pekin ducks; geese eggs. 6495 Telegraph ave. x

FOR SALE—Jessie and Jean, bay mares, pacers, (sire, son of Guy Wilkes, 2:15¼); full sisters; dam standard bred; this is the sweetest road team ever brought to Oakland; stylish, fast, gentle; have great endurance, absolutely sound and perfectly matched. 1766 Ninth ave. x

WANTED—MISCELLANEOUS.

WANTED—To buy, a second-hand safe. Chas. A. Bailey, 106 University ave., Berkeley. j

WANTED—To purchase safe family horse, phaeton and harness for cash. 700 11th. j

$25, $30 and $35 tailor-made suits, at $9.75. The Misfit Clothing Parlor, 440 Bush st., near California Hotel, San Francisco. j

FURNITURE WANTED—We will give you more cash for your furniture or any kind of merchandise than you can get from any dealer or private party. J. A. Munro & Co., Auctioneers, 1501 Park st., Alameda. Tel. Grand 176. Oakland office, 424½ 11th st. Tel. R 1934. j

FURNITURE WANTED—If you want the most money for your furniture, merchandise, etc., send for the Oakland Auction Company, 405 8th st., between Broadway and Franklin, under Galindo Hotel. Phone Cedar 621. j

TO EXCHANGE.

FOR SALE CHEAP—11 room house on Beach Hill, Santa Cruz; all modern conveniences; finest location in the city; will exchange for property in Oakland, Berkeley or San Francisco. Apply to W. T. Vahlberg, Tribune office. v

IF YOU HAVE Oakland, Berkeley or Alameda property you will exchange for Napa or Lake county ranch, call at P. C. LASSEN & CO'S, 466 10th st., Oakland. v

BUSINESS CHANCES.

FOR SALE—At a bargain, 3 grocery stores; $500, $750 and $800; good restaurant, $875; all doing good business. For particulars call at Oakland Commission Co., 361 12th st. w

DELICACY store, centrally located for sale cheap, horse and wagon, ranges, etc., complete for cooking, together with good will of business; must be sold on account of sickness. Inquire at once.
LAYMANCE REAL ESTATE COMPANY,
460-462 Eighth street, w Oakland, Cal.

WOOD, coal, hay and grain business for sale at inventory prices; rent $10; will invoice about $500.

For Rent—To be vacated on the 1st of April, a corner grocery store and 4 living rooms; rent $20; will give a 3 years' lease; fine location. Mitcheuer & Barton, 1010 Broadway. w

WANTED—$2390 at 8 per cent on new modern house of 7 rooms; large lot; good location. Address Box 466, Tribune. w

HOTEL and bar in business town; 35 acres in subdivisions; $300 per acre. $4000 dwelling and 4 acre orchard. THOS. J. POWER, Irvington, Cal. w

DENTISTRY.

DR. G. W. LEEK, 20 O'Farrell, extracts or fills teeth painlessly by his wonderfully secret method; crowns, $2; metal or flexible plates, $5; bridges, $4; received 8 first prizes; no students; lady attendant; guarantee 12 years.

A NEW PLATE—The Whalebone cannot break; warranted 20 years; crowns $3.50; fillings 50 cts.; plates $5 full set. We make a specialty of crown and bridge work; all work painless and warranted. Chicago Dental Parlors, 24 Sixth st., cor. Stevenson, San Francisco; open evenings.

J. R. DUNN, D. D. S.—Dental Parlors, 1003½ Broadway, rooms 14-16 Union National Bank Building, Oakland Cal.

DRESSMAKING.

DRESSMAKING work first-class; prices reasonable. 1022 13th ave., East Oakland.

MONEY TO LOAN.

ON Furniture, etc., without removal or publicity; any amount; reasonable rates. F. F. PORTER, 466 Eighth street. z

SALSBURY—With Syndicate Investment Co., Fruitvale.; phone Ash 587. z

MONEY loaned cheap on furniture, pianos, machinery, horses, cattle, vehicles, jewelry, or anything else of value. King's, 457 9th, near Broadway. z

A. W. BERRY—455 Ninth st.; $5,000 at lowest rates; loans made on pianos, furniture, jewelry, live stock; if you need money see A. W. Berry, 455 9th st. z

MONEY TO LOAN—In sums to suit; $5000 upwards on A1 real estate or negotiable securities. Apply to Jno. Aubrey Jones, 313 Safe Deposit Building, San Francisco. z z

TO LOAN—On chattels without publicity. W. F. O'BANION, rear office, 466 8th street. z

MONEY LOANED SALARIED PEOPLE, REtail merchants, teamsters, boarding houses, without security; easy payments; largest business in 46 principal cities. TOLMAN, 553 Parrott Building, San Francisco. z

LOANS on furniture, pianos in Oakland, Alameda, Berkeley; no removal, publicity or delay. 300 Broadway, rooms 21 and 22.

FROM $100 up; any am't, on real estate. Du Ray Smith, at Stocker & Holland's, 808 Broadway. z

MONEY in sums to suit lent on real estate. McKeand. 458 8th st. z

LOANS to salaried people; no security. Oakland Loan and Trust Co., room 25, 1003½ Broadway; hours 10 to 3. z

PALMISTRY.

MME. NEERGARD removed to 1009 Sutter; hours 10 to 4; evening, Sunday by appointment; tel. Polk 2564.

SEARCHER OF RECORDS.

G. W. McKEAND—Searcher of Records and Examiner of Land Titles, removed to 458 Eighth st., west of Broadway, Oakland.

SAN FRANCISCO ATTORNEYS.

H. E. FOSTER, Lawyer,
Mills building, San Francisco; Main 852. Practice in all courts.

REAL ESTATE.

LAYMANCE REAL ESTATE CO.,
Established Twenty Years.
460 and 462 Eighth Street, Oakland.

FINE BUSINESS BLOCK.

$70,000—Elegant 3-story corner building; large frontage; in the heart of this city; grand future; a great bargain.

FINE SMALL INVESTMENT.

$25,000—Think of it; business block on Alameda's best business street; with 100 feet frontage; improvements producing $1900 per annum; this property is so well situated it will double in value in less than 10 years; splendid bargain

TELEGRAPH AVENUE FORCED SALE.

$5250—Must be sold at once; owner's mortgage called in and on account of recent reverses he authorizes us to sell pretty, modern, up-to-date one-year-old 8-room home; corner lot; choicest neighborhood, on this choicest street in Oakland.

SUBURBAN HOME—15 ACRES.

$15,000—Absolutely must be sold or exchanged; mortgage $4500 can remain. This beautiful property is situated on Seminary ave., almost adjoining Mills College, the most noted seminary in the West for young ladies. The climatic conditions are superior to any around the bay; property convenient to electric cars and proposed new Gould railway system will treble its value. Fronting on 3 streets and surrounded by property already successsfully subdivided and sold off at great profit. Make this a grand home and speculative property; offer wanted; owner will exchange equity for clear Oakland property; residence preferred. See 9 photographs at office.

PIEDMONT RESIDENCE.

$5500—Cost $7500; on account of owner's removal to San Francisco and rather than rent, authorizes us to secure offer on his 2-story 9-room home; lot 75x125; furnace, stable; location, Linda Vista Terrace; choice and cheap; a snap can be obtained.

BUSINESS LOT AND INCOME FLATS.

$10,500—50 feet unimproved frontage on Broadway; double frontage on another prominent street, with 4 modern flats, producing $720 per annum; choice bargain and investment; must be sold on account of removal of owner.

HOMES.

$10,000—An unusual offering; have just secured for sale one of the choicest Lakeside district houses; rooms adjoining and overlooking the beautiful waters of Lake Merritt, with a grand landscape view of Piedmont range of hills; extra large lot with an unusual depth affording a water frontage on Lake Merritt, and sufficient depth to afford a double frontage in the event of the proposed boulevard, which frontage would be exceedingly valuable. The price is low. Reduced from $25,000 for quick sale, as owner cannot occupy same.

$2800—Magnolia st.; nearly new; colonial, 8 rooms and bath, reception hall; pretty place in fine condition. can arrange terms; must be sold.

$5500—Telegraph ave.; received this week; elegant 9-room home. with every modern appointment; well constructed; location opposite 29th. Street and grouped in a block of modern homes, with one of the choicest neighborhood in the city; lot 45x100. One thousand or less as first payment.

$4850—Within 8 blocks of 14th and Broadway; Lakeside district 3 years old; and modern 2-story colonial architecture; corner lot; mortgage $3000. This is cheap and a splendid close in home.

$1850—Splendid corner, double bay window cottage home; near 24th and Linden; rents $16; a bargain; can be secured.

$1850—Mortgage $1500; a pair of 5-room flats on 7th st.; with little repair can be made pay $30 per month.

$3400—Splendid 6-room cottage; lot 25x150; 3 blocks to Broadway and 14th st.

$3100—Swiss colonial, 8 rooms, bath, laundry; 150 foot well, tank and mill, stable, family orchard, poultry yard; 2 blocks to school and cars; elevated lot, 75x150; Fruitvale.

$2100—Splendid 8-room home; lot 27x102; special easy terms; West Oakland.

$3000—Splendid 8-room dwelling; lot 31x115; Adeline station.

LAYMANCE REAL ESTATE CO.,
Established Twenty Years.
Full Charge Taken of Your Property.
460 and 462 Eighth Street. Oakland.

$150—Cheapest lot in Matthews Tract, must be sold.
$350—For 2 lots in the Dohr Tract, cost $500 4 years ago; double frontage.
$2000—A beautiful 5-room cottage, extra well built; bath. toilet, electric, gas grate, elegant mantel, sunny side of street near car line and local and improving location; new.
$3250—7-room cottage, fine condition, on 29th, between Telegraph and Grove; lot 50x140; will sell or exchange; best bargain in Oakland.
F. F. PORTER, 466 Eighth street. u

TAYLOR BROS. & COMPANY.,
1236 Broadway, Oakland, Cal.
Phone Cedar 351.

Bargains— Residence Property.
$1650—5 rms.; Summit ave.; $1000 insurance.
$2100—8 rms.; Campbell st.; $2000 insurance.
$2300—6 rm. cottage; Myrtle, near 12th st.
$2250—6 rms.; 21st. near Filbert; 50x100.
$3000—7 rms.; Athol ave.; easy terms; a snap.
$3500—8 rms.; Howe st., east front; a snap.
$3500—8 rms.; Walsworth ave.; very fine.
$3500—7 rms.; 10th, near San Pablo; 50x100.
$3800—8 rms.; Linda Vista; a beauty.
$3750—8 rms.; cor. 14th and Linden; a snap.
$4000—8 rms.; cor. 16th and Adeline; 60x127.
$5500—8 rms.; modern; 24th, near Telegraph.
$2500—6 rms. and barn; Sycamore; 44x125.
$300—Fine cottage; 24th st.. near Telegraph.
$4000—8 rms. and barn; 22d st.; 61x130.
$6500—8 rms.; cor. 32d and Telegraph; 50x100.
$6500—8 rms.; Webster st., close in; a snap.
$8500—4 flats; Webster st.; rent $90 per month.
$9000—6 flats; Grove st.; don't miss this.
$10,000—4 flats; Franklin st.; easy terms.
$12,000—Business block; 11th st.; 75x100.
$75,000—4-story brick; Broadway; 100x100.
$80,000—4-story brick; Franklin; 100x100.
The above are all good paying properties and worthy of your attention. Look at them and make us an offer
No trouble to answer questions.

TAYLOR BROS. & COMPANY,
1236 Broadway. u Phone Cedar 551.

$1750—5 rooms, east of San Pablo; walking distance; 200 foot lot worth the price asked; $200 cash, balance installments; will be sold immediately; don't delay.
8-room house, 35th st., sunny side; almost new; sacrificed; owner must leave and will take $500; balance mortgage; must be closed out this week. A good home at a bargain.
M. S. DEWING, 472 Tenth street. u

$3100—Cottages, 4 and 6 rooms respectively, on lot 50x100 feet; north side of fine street, near Market; part of price can remain on place at 7 per cent interest.
$5500—A modern 10-room house, finely located on 10th ave.; lot 100x150 feet.
$4200—9-room house all modern; well located on a fine corner; lot 45 foot front.
$2200—6 rooms, bath, etc.; near local trains and center of business. A snap.
$2500—New house, well located; near business center.
$1000—5 rooms; 2 minutes' walk to local train; reasonable terms.
$1500—Store and 5 rooms above; rent $25 per month.
$1000—4 rooms on Grove; good buy for the price.
$3250—8 rooms, bath, etc.; new; all modern; near Telegraph, on 30th st.
$1000—Lot 100x230 feet; well located; great bargain.

W. F. O'BANION,
466 Eighth street, Rear Office.
Phone James 2871. u

HOUSES for sale in all portions of the city.

Vacant lots for sale in all portions of the city

Houses furnished and unfurnished for rent.

Farms and orchards for sale and for exchange for Oakland property.

Money to Loan on real estate security.
MEADS & BELL, 1223 Broadway. u

S. M. DODGE & SON,
1160 Broadway, Oakland.

$50,000—Reasonable offer wanted; 13 acres highly improved land on Fruitvale ave.; swellest kind of suburban home; few like it anywhere; 16 handsome pictures, all different, at office.

$15,000—Elegant large home in Alameda; lot 150x200; beautifully laid out; near local train to San Francisco and on car line to Oakland.

$22,000—Home for $16,000; to close an estate; elegant corner in Alameda; no reasonable offer refused.

S. M. DODGE & SON,
1160 Broadway, u Oakland.

LOT 40x130, South Berkeley; good location; cheap, cash. Hofman, 955 53d st. u

$1050—Will buy a fine 4-room cottage in East Oakland; $200 down, balance to suit the purchaser. Apply at P. C. Lassen & Co., 466 10th st., Oakland. u

FOUR acres choice fruits; fine buildings; $4000, terms. Syndicate Investment Co., Fruitvale Station. Phone Ash 587. u

FOR SALE—The best 6-room cottage for the money in Oakland; new; modern; well located. Owner, 852 35th st.; phone Red 5090. u

REAL ESTATE.

HERON-HOLCOMB CO.,
REAL ESTATE DEALERS,
Established 1877. Incorporated 1902.
1060 BROADWAY, OAKLAND.
76-77 CROCKER BUILDING, SAN FRANCISCO.

LINDA VISTA TERRACE.
NEW RESIDENCES OF MOST MODERN, SUBSTANTIAL CONSTRUCTION AND MODERATE COST IN THIS INCREASINGLY POPULAR LOCALITY. ON VERY EASY TERMS OF PAYMENT. CHOICE LOTS ON WHICH WE WILL BUILD TO SUIT PURCHASER; THE PURCHASER, IF HE DESIRES, SELECTING HIS ARCHITECT AND CONTRACTOR. WE WILL RECEIVE FOR THE WHOLE A SMALL CASH PAYMENT AND MONTHLY INSTALLMENTS.

$5,500—El Dorado ave.; reception hall; drawing room; living room; dining room and kitchen; 5 bed rooms; large light basement.
$6,000—50x120; Moss ave., southwest frontage; reception hall and room; living room, dining room, kitchen and servant's room on first floor; 4 bed rooms; large attic.
$6,000—52x120; El Dorado ave.; corner; reception hall and room, living room, dining room, library and kitchen, on first floor; 4 bed rooms on second floor; large light basement and servant's room.
$4,500—Moss ave., near Oakland ave.; 40x125; reception hall, living room, library, dining room and kitchen on first floor; 4 bed rooms on second floor; servant's room in basement.
$5,250—45x125; El Dorado ave.; corner; in course of construction; Queen Anne style; large reception hall, drawing room, living room and dining room; may all be opened up by means of large sliding doors; 3 bed rooms and alcove; servant's room, etc., in basement.
$5,000—45x125; El Dorado ave.; adjoining above; in course of construction; large hall, parlor, living room, library and dining room, opening into one another; kitchen, pass pantry and store pantry; 4 bed rooms, servant's room, etc., in basement.

PRICES ABOVE QUOTED INCLUDE HOUSE COMPLETE, READY TO OCCUPY, WITH LAWNS, FENCES, GARDEN WALKS, ETC.

UNIMPROVED.
$5,000—134x170; Monte Vista ave.; highest point on Terrace; magnificent views.
$3,533—77x127; Walsworth ave.; northeast corner Moss; ½ block from cars.
$3,000—75x125; Walsworth ave., near Moss.
$3,000—75x150; Santa Rosa ave.; ½ block from cars.
$2,800—70x150; Moss ave.; 1 block from cars.
$2,600—65x115; Walsworth ave., near Moss.
$2,000—50x125; Oakland ave., near Monte Vista (or 100x125 if desired).
$1,750—63x125; El Dorado ave., near Fairmont.
$1,500—50x150; Mariposa ave., 1 block from cars.

AND MANY OTHERS, PRICED ACCORDING TO LOCATION. IN A FEW YEARS YOU CAN OWN A HOME, FREE OF DEBT, IN THE MOST DESIRABLE RESIDENCE PORTION OF OAKLAND, WITH A SMALL ADDITION TO YOUR PRESENT MONTHLY RENTAL.

LATHAM TERRACE.
HIGH AND SIGHTLY; THE MOST DESIRABLE RESIDENCE SECTION OF THE TWENTY-THIRD AVENUE DISTRICT; TRAVERSED BY ELECTRIC LINE RUNNING DIRECTLY TO CENTER OF OAKLAND; WITHIN EASY WALKING DISTANCE OF NEW MANUFACTURING ENTERPRISES ON THE OAKLAND HARBOR; LARGE LOTS FROM $12 TO $15 PER FOOT. STREET WORK, INCLUDING CEMENT CURBS, COMPLETELY FINISHED.

EXAMINE THIS PROPERTY
LATHAM TERRACE.

INVESTMENTS—
FROM $4,500 UPWARDS.
EXAMINE OUR GUARANTEED PLAN OF 7 PER CENT NET INCOME INVESTMENTS.

SPECIALS—
INQUIRE FOR OUR SPECIAL LINE OF LOW-PRICED RESIDENCES AND RESIDENCE LOTS.

HERON-HOLCOMB CO.,
REAL ESTATE DEALERS,
1060 BROADWAY, OAKLAND.
CROCKER BUILDING, SAN FRANCISCO. u

$12.00 per foot; fine lot in East Oakland; terms.
$15.00 and up per foot; Oakland Heights.
$20.00 per foot; fine lots in Peralta Heights.
$700—best lot on Hamilton Place.
ADAMS POINT.
Finest Residence District of Oakland.
Elegant new home; unequaled location; 15 rooms, billiard and ball room; every convenience; best construction; terms.
Lots for sale and houses built on this tract to suit; terms arranged.
Special bargain in one lot.
Call and see us before buying.
GEO. B. M. GRAY.
454 Ninth Street, u Oakland, Cal.

$16 2-3 per foot; 2 minutes' walk from Clinton Station. Geo. B. M. Gray, 454 9th st. u

HOMES for sale or built on terms; Oakland, Berkeley, etc.; lots taken in exchange. MURDOCK & CO., Adeline Station, 61st st., Oakland on Berkeley R. R.

TAYLOR BROS. & CO. 1236 BROADWAY
Fire INSURANCE
AND REAL ESTATE
List Your Property Telephone
For Sale With Us. u Cedar 351.

VALUABLE RANCH AT A BARGAIN.

SOON Contra Costa county will have easy access to Oakland by the tunnel road and this will enhance farm and orchards values in that county. Six miles from Berkeley is a ranch of 125 acres which we have for sale at $50 an acre. The price is reduced in order to close out an estate. A mile distant is a school house and postoffice. The farm improvements include a house, with brick cellar; ten acres of vineyard and orchard, barn, etc. The property could be divided into 2 farms, one of 73 and the other of 52 acres. Only ½ cash required.
MEADS & BELL. 1223 Broadway.

REAL ESTATE WANTED.

FOR CASH—4 flats and cottage; central; sunny; must be bargains. Roberts & Tower, 972 Broadway.

WHO has a 5 or 6-room modern cottage to sell for $1500 or $2000 and $20 monthly payments? East Oakland preferred. Address Box 504, Tribune.

HOUSES FOR SALE.

HOUSE of 5 rooms and basement for sale; all modern conveniences. Apply 1372 17th st. s

EDUCATIONAL AND MUSICAL.

MISS OLGA SEGUR VON REPPERT will open a French conversation class in Oakland Thursday afternoons. Those wishing to join please call or telephone to 2210 Bancroft Way, Berkeley. Tel. Derby 285. Reference from U. C. y

A PRIVATE academy in ball room and stage dancing; song and dance elocution; music. Miss Jean MacDonald, 6703 San Pablo ave.; tel. Black 1695. y

SAN FRANCISCO CONSERVATORY OF MUSIC, Eddy and Jones sts., San Francisco, the only fully equipped conservatory on the coast; 14 class rooms, 12 teachers; prize examinations; catalogue sent on application. E. S. Bonelli, director. y

PIANO LESSONS in German or English. Mrs. M. Rademann, graduate of Berlin University, 1120 San Pablo ave. y

SPANISH AND FRENCH, commercial, conversational or academic, by E. H. Coffey, late professor of Spanish Grammar and Literature at the Chihuahua University (Mexico) graduate of Stoneyhurst. 1302 24th ave. y

J. F. PALMER—Teacher mandolin, guitar, banjo, instruments free to pupils to take home. Studio rooms 1-2, 462½ 13th st., phone Black 3378. y

PHYSICIANS DIRECTORY.

DR. H. L. WELLS—Piles, fistula, ulceration treated without the knife or pain, or detention from business. Davis building, 1055 Washington st.; office hours, 10 to 12, 2 to 4, and 7 to 8.

DR. D. D. CROWLEY, 212-213-214 Central Bank Building; office hours 2 to 3:30 and 7 to 8 P. M.

ADAMS, DR. F. L.—Office Central Bank Building, Fourteenth and Broadway; hours 10 to 11 A. M., 4 to 5 P. M., tel. Grove 361; residence. 1230 Telegraph ave., tel Red 2256.

TYPEWRITERS.

ALL kinds of typewriters repaired, bought, sold and rented at Dannan's, 307 Montgomery st., San Francisco.

FRUITVALE REAL ESTATE.

W. E. RUDELL,
Corner Fruitvale Ave. and Washington St., Fruitvale.

$1,300—New modern cottage of 4 rooms and bath; high basement; 4 blocks from station.

$1,600—Cottage of 5 rooms and bath, gas; high basement; lot 35x124; on macadamized street; 4 blocks from station; 1 block from car line; 1 block from school; $200 cash, balance $13.50 per month.

$1,800—New, modern cottage, 5 rooms and bath, mantel, stationary wash tubs; lot 35x100; 1 block from station; terms, $21.60 (no cash payment down).

$1,800—House of 6 rooms and bath, oak mantel and fire place; lot 35x100; 2 blocks from Fruitvale station; $300 cash, balance $18 per month.

$2,250—New modern cottage of 5 rooms and bath; mantel; electric lights; corner lot, 37.6x105; 4 blocks from station; 2 blocks from car line; 1 block from school; terms if desired.

$2,500—House of 22 rooms and bath; large lot, with abundance of flowers and trees, commanding an extensive view of the bay and Castro Valley (Haywards). This is a bank sale and is worth investigating; terms to suit.

W. E. RUDELL, corner Fruitvale ave. and Washington st., Fruitvale, Cal. Office hours from 8 a. m. to 6 p. m., Sundays included. u

R. M. ANTHONY, 422 Tenth Street.

City and County Property For Sale.

$5,500—Beautiful home; lot 125x125; N. E. corner; good 2-story house, 9 rooms; furnace; stable; lot 3 feet above grade; best residence locality; central, 1 block to electric; street work done. One must see this property to realize how very cheap it is.
$3,500—Beautiful modern house, 9 rooms; small stable; lot 40x130, northwest corner; iron fence; cement coping; commanding view; easy terms; buildings cost over $8,500 and are as good as new; East Oakland.
$2,150—Lot 54x108; northeast corner; 4 buildings on it renting for $26 per month; easy terms. This is a great bargain.
$1,900—Modern cottage, 5 rooms; 23d st., bet. Market and West; easy terms.
$2,150—Almost new house, 9 rooms; near local and electric; lot 40x100; East Oakland.
$1,550—House, 7 rooms; lot 25x133; Union st., near 14th.
$1,900—Cottage, 5 rooms; 2 blocks from San Pablo ave.; lot 50x125; fine place.
$2,000—2-story house, 7 rooms and bath; modern; lot 43x125; between Grove and Telegraph ave.
$1,500—Fine modern cottage, 5 rooms; lot 87x100, Temescal.
$2,300—Lot southeast corner Eighth and Pine sts; 86x110; fine for flats; bargain.
$2,000—Lot 50x115; northeast corner 18th and Filbert sts.; beautiful lot for home; very cheap.
$1,000—Lot 40x125, on Filbert, near 18th st, choice for home.

R. M. ANTHONY, u 422 Tenth Street.

J. TYRRELL,
Real Estate, 506 Ninth Street.

9-room house, new; East 18th st.; 33x100; $3400.
6-room house; Sycamore st.; 44x126; $2200.
10-room house; 31st st.; 100x100; $10,000.
6-room house; 23d ave. station; $1400.
5-room house; 12th ave.; 25x100; $1500.
7-room house; 11th ave.; 35x140; $2700.
7-room cottage; Market st.; 25x125; $3200.
6-room house; 39th st., near Telegraph ave.; $1000.
7-room house; 35th st.; 37x120; $3000.
8-room house; 32d st.; 32½x72; $3500.
6-room house; 34th st.; 38x100; $3000.
5-room house; Brockhurst st.; 32½x72; $2500.
5-room house; 63d st.; 90x152; $2500.
9-room house; Campbell st.; 27x100; $2200.
9-room house; 22d st.; 32½x125; $4000.
7-room house; Academy st.; 45x140; $4000.
Telegraph ave. corner at $50 per foot.
A fine lot on Sycamore st. at a bargain.
Houses to Rent. Money to Loan. u

OSTEOPATHY.

DR. ROWENA WYATT,
Osteopathic Physician,
Examination free. 1068 Broadway; tel. Red 4652.

VIAVI.

HOME treatment for mothers and daughters. Office, rooms 313-314 Central Bank Bldg., corner 14th and Broadway. Hours 9 to 5. Tel. Clay 932.
or month. Phone Black 4216.

RESTAURANTS.

MERCHANTS' RESTAURANT, at 472 9th st., has been remodeled and is now operated under the sole management of P. M. Milocovich. Phone Clay 21. Meals at all hours. Private parlors for parties.

CALIFORNIA Restaurant—Formerly New Postoffice Restaurant; name changed on account of U. S. Postal law; open day and night, 408 Eleventh St., bet. Washington and Broadway, Oakland, Cal. Tel. 511 Pine. C. Millischich, J. Cronum.

LOST AND FOUND.

LOST—A dark blue buggy robe. Return to 1147 Poplar st.; reward. r

FOUND—A large Whitehall boat; picked up in Alameda creek Sunday. Apply Vanderwoude, Oakland. r

WILL the parties who took the black Cocker Spaniel, answering to the name of Silky, tag No. 77, return same to No. 980 5th ave., East Oakland, and save further trouble, as they are known. r

LOST—A large envelope containing a contract with Cook's Mineral Water Co., also a certificate of stock in the Berkeley Sanitarium; also deed to mining property in favor of J. G. Herr. Please return to W. E. Barnard, or J. W. Herr, 476 10th st., and receive reward. r

SCOTCH Collie dog lost. A suitable reward will be given. Please return to 101 Vernon st., near Piedmont Baths. r

MEDICAL.

FEMALE complaints and irregularities relieved —Dr. Espanaje's improved method used in all European hospitals; every woman her own doctor; relief $5; avoid delay; 25 years' experience in S. F. maternity hospital. Drs. Goodwin, 868 Market st., S. F.

MRS. DR. WEGENER, ladies' specialist, 505 Eddy st., San Francisco.

ATTENTION, ladies—Dr. O'Donnell, 20 years a specialist on female complaints, treats skillfully and scientifically all private diseases peculiar to women, by improved and painless method. Prompt relief guaranteed in every case without operation or danger. Consultation and advice free. Suppressed menstruation treated, the unfortunate helped. My special home treatment is a sure cure for those unable to call. Dr. G. W. O'Donnell, office and res., 1018 Market st., S. F.

A STRICTLY PRIVATE and secluded residence for women; everything confidential. Mrs. Emilie Funke, 1416 Eighth st., Alameda. Infants adopted.

ATTORNEYS-AT-LAW.

A. L. BLACK, Attorney-at-Law, rooms 26 and 27, 957 Broadway; phone Brush 87.

THE TRIBUNE makes a specialty of re-binding law books. Call up Main 46.

B. H. GRIFFINS, Attorney-at-Law, 921 Broadway, Oakland; telephone Red 501.

GEO. EDGAR JACKSON, Attorney-at-Law, 922 Broadway, Oakland.

FREDERICK L. WHITNEY, Attorney-at-Law, removed to 921 Broadway, rooms 17 and 18; telephone Black 501.

HAROLD L. MARTIN, Attorney-at-Law, rooms 15 and 16, 921 Broadway.

BROOKS & HARGIS, Attorneys-at-Law, Parrott building, San Francisco; telephone, Jessie 601.

A. A. MOORE, Attorney-at-Law, rooms 61 and 62, 418 California st., San Francisco, Cal., telephone Red 2621.

GEORGE W. LANGAN, Attorney and Counselor-at-Law, Livermore, California; practice in all courts.

BEN F. WOOLNER, Attorney and Counsellor-at-Law and Notary Public, 1003½ Broadway, rooms 7 and 8.

CLINTON G. DODGE, rooms 15 and 16, 906 Broadway.

SAMUEL BELL McKEE, Attorney-at-Law, 857 Broadway, Oakland, Cal.

GEORGE E. DE GOLIA, 957 Broadway, northeast corner of Ninth st., Oakland; room 2; telephone No. 38.

JOHNSON & SHAW, Law Office 969 Broadway, rooms 49, 50 and 51.

MELVIN C. CHAPMAN, Attorney-at-Law, has removed to 965 Broadway, Oakland, Cal.

SNOOK & CHURCH, Attorneys-at-Law, 922 Broadway, over Union Savings Bank.

NYE & KINSELL, Attorneys-at-Law, 861 Broadway.

HARRY W. PULCIFER, Attorney-at-Law, 957 Broadway, rooms 22-23.

FOX & GRAY, Attorneys-at-law. Pacific Mutual building, entrance 6 fourth floor, San Francisco.

TOURISTS.

If you are thinking of buying a piece of city property or a ranch, you will find handsome bargains advertised in the classified department of THE TRIBUNE.

Books Bound and Rebound at The Tribune.

WORKED AMONG THE KAFFIRS.

MISSIONAY TALKS TO PEOPLE OF THE FIRST METHODIST CHURCH.

Rev. A. Hofmeyr, D. D., of Cape Town, South Africa, who was the first prisoner taken by the Boers in the late war and was sentenced to be shot, but was reprieved by General Cronje after several months' imprisonment, delivered an interesting address yesterday morning at the First Methodist Church, regarding missionary work among the Kaffirs.

He said in part:

"When I first began my missionary work I marveled that the word of God had had so little effect in converting that race. Now, after my fifteen years of experience, I marvel that the gospel has accomplished as much as it has. I know of one missionary who worked nineteen years and converted only twelve people.

"The Kaffirs are the remnant of a once powerful and mighty race. They are divided into many tribes, of which the Julus are the most aristocratic. Although continually fighting among themselves the tribes always stand together against a common foe. They are an exceedingly intelligent race and are always courteous and polite, even though they differ from you and are arguing with you. One Kaffir to whom I had been expounding the gospel, courteously remarked when I had concluded, 'Your's is a very beautiful religion, and some day when I have tired of my own I will accept it.'

"This is the Kaffir's religion: He believes in his king, his country, his manners and customs, and his history. Those constitute his god. The ambition of a Kaffir is to emulate the deeds of his ancestors. As he grows up faith in the god of his fathers is planted in his heart.

"'What! Would you have me forsake the god of my fathers?' they ask, when you ask them to embrace Christianity. Their ambition is to make their race a great people. They carry the loves and the hatreds of their ancestors until all is wiped out.

"Warriors are made when they are 15 years of age. The king collects them in front of his palace, which is a larger hut than the others, and addresses them as 'my children.' The youths are lined up with their backs together. At a signal they all fall forward on their faces. Some of the old warriors then walk over them and scourge their bare backs with lashes until they are bleeding. If any of them moans, writhes or shows signs of agony, he is disgraced and must wait a year before he can again take the examinations.

"Those who pass the examination are marched before the king, who affectionately addresses them as 'my brothers.' They are no longer children, but full-fledged warriors. Each one, as he marches by, with bleeding back but a proud look of determination on his face, feels six inches taller. Then for twenty-eight days they are taught the war dance and chants. During the day they sleep. The night is filled with their wild orgies, which they perform around fires. At the end of the twenty-eight days they are maddened and ready for war.

"Under such training it is no wonder that the Kaffir says to you: 'One day when I tire of my religion I will accept yours.' The young girls are treated in the same manner as the boys, only they are put to the scourge when they are 14 years of age. After they have withstood the severe treatment administered, the king addresses them as 'my sisters.' They are then ready to be sold for bullocks to the young warriors. The ambition of every wife is to bear as many children as possible, to add to the fame and history of her family.

"The Kaffirs have ten commandments, the same as we, but only four of these are known to white men. They take an oath never to reveal to any but their own race the other six commandments. Even those who have been converted to Christianity keep their oaths never to reveal the commandments. The four known are as follows:

"'Honor your father and mother, also your grandparents.'

"'Always tell the truth when giving evidence among your own people.'

"'If you are killed in battle, be sure the wounds are in front.'

"'If defeated, save what you can, but never escape without your youngest wife.'

"The latter commandment carries out the idea of perpetuating the race history as it is presumed the youngest wife will bare more children than the older one."

THE POOR UNFORTUNATE HOTTENTOT.

This poor unfortunate Hottentot,
He was not content with his lottentot;
Quoth he, "For my dinner,
As I am a sinner,
There's nothing to put in the pottentot!"

This poor unfortunate Hottentot,
Cried: "Yield to starvation I'll notentot;
I'll get me a cantaloup,
Or else a young antelope,
One who'll enjoy being shottentot."

This poor unfortunate Hottentot,
His bow and his arrows he gottentot;
And being stout-hearted,
At once he departed,
And struck through the bush at a trottentot.

This poor unfortunate Hottentot,
When several miles from his cottentot,
He chanced to set eyes on
A snake that was p'ison,
A-fying itself in a knottentot.

Then this poor unfortunate Hottentot
Remarked: "This for me is no spottentot!
I'd better be going;
There's really no knowing
If he's trying to charm me, or whattentot!"

This poor unfortunate Hottentot,
Was turning to flee to his grottentot,
When a lioness met him,
And suddenly "et" him,
As a penny's engulfed by the slottentot.

MORAL:
This poor unfortunate Hottentot,
Had better have borne with his lottentot,
And grown even thinner
For a lack of a dinner,
But I should have had then, no plottentot!

—Laura E. Richards in March St. Nicholas.

SPRING AND AUTUMN.

Lately in thought by vanished youth drew nigh;
Though gazing face to face, he still seemed strange.
Oh, wherefore from my prospect doth he range?
What fields, what fountains, raise his ecstasy?
Or my soul's miror doth the scene belie,
Or life her glory for decay doth change
And snow and frost besiege her blossoming grange
While youth and May from wintry weather fly.

Nay; were spring sweet forever to endure?
For great deeds were her garlands then a lure?
While harvest home still follows from the plow
Each season hath its glory! Wherefore weep
While granaries their golden treasures heap
Amid the moaning flood, the naked bough?

—W. J. Baker.

FIRE PROTECTION TO BE GIVEN.

SOUTHERN PACIFIC COMPANY WILL GUARD AGAINST CONFLAGRATION.

The Southern Pacific Company officials do not intend to be the losers by another large conflagration such as that of the Alameda mole a few months ago. Company officials are now busy planning thorough systems of fire protection for all shops, buildings, and possessions generally on this side of the bay.

Not only will the buildings of the West Oakland yards be protected but the Oakland mole and the long wharf are soon to be furnished with ample protection against fire.

At the long wharf a pumping plant, the motive power of which is the Bay Counties Electricity, is soon to be installed, which, with hydrants, hose and other apparatus will be sufficient protection against fire.

At the Oakland mole the steam engine which is already located there will probably be utilized in this connection and a complete system of piping to all convenient points will be put in.

Plans for these improvements have already been drawn and are now only waiting the approval of the head officers, before work will be commenced.

For some time past the buildings at the yards have had more or less adequate provision made for fire. But recently these systems have been extended and supplemented so that the perils of fire are reduced to a minimum.

The buildings in the West Oakland yards are protected by two salt water pumping stations. These cover the car department planing mill and general store and office buildings. The round house and machine shops have a separate system, but the two systems are so constructed that in case of the failure of one the other can be connected and made to act as a supplement. As the Southern Pacific Company carries no insurance it is constantly necessary to guard against the danger of fires. The big loss of the Alameda mole carried home to the company officials the need of more and better facilities for protecting their property than they have hitherto been provided with.

★

NOTES AND PERSONALS GATHERED ABOUT THE YARDS.

C. M. Campbell, supervising agent on this coast for the New York Air Brake Company, visited the West Oakland yards Saturday.

Foundations are being made in the shops for the new machinery recently received from Sacramento.

C. C. Miller and family spent Sunday in Santa Rosa visiting relatives.

Twenty-six of the ship yard carpenters are busy making the alterations on the Oakland.

C. B. Irish, the foreman at Mendota, has returned to his post and George Goodwin who filled his place during his absence has returned to the yards.

The new car float is progressing rapidly these days. The carpenters are now busy laying the deck beams.

★

BEST METHOD OF ROOFING CARS WITH CANVAS.

The question of the best method of roofing cars with canvas has recently engaged the attention of railroad men and in recognition of its importance the question was brought up and discussed at the last meeting of the Pacific Coast Railway Mens' club.

W. Woolson, assistant general foreman of the car department at Sacramento, gave a valuable treatise on the subject. He said in part:

"In answer, the method which, in my opinion, gives best results is, in first place, to make the roof as secure as possible, by well nailing, and ends of boards screwed to carlins, and all joints leveled off smooth. Care should be taken to place a soft-grained board on lower deck to nail copper strips to, for a hard grained board is likely to split with the close nailing required, and in time nails will get loose and copper strip raise up from canvas, and give cause for leakage. A layer of building felt paper should then be applied; this is to prevent loose and warped boards from chafing and cutting canvas. Before applying the canvas, paint upper and lower deck crown mould with thick white lead paint where canvas is to be nailed. The canvas should be 8-ounce duck, and wide enough to turn under at edge 1 to 1½ inches; secure one end of canvas partly over hood roof by well nailing, and stretch as much as possible with the combined strength of two men, and nail with 16-ounce cut tacks, preferably tinned tacks, 1 inch apart along one side of roof; then stretch the other side and nail, using pliers or puller to facilitate the stretching. Apply lower deck canvas in same manner; nail alongside of deck sill, and stretch down to crown mould and nail; paint over the nail heads with white lead, to fill nail head impressions. Apply copper sheathing over hood roofs, and a strip 6 or 7 inches wide on lower deck next to deck sill, and turned up 1½ to 1¾ inches, and nailed to side of car. Also apply copper sheathing under heater drums and copper flashings at all ventilators, smoke jackets, gas pipes, and window openings. Before applying copper, paint with white lead along nailing line; nail with ¾-inch No. 14 B. W. nails; after nailing solder over nail heads, except where copper strip is nailed to side, which can be painted over nail heads with white lead. Apply three coats of graphite paint, which is mostly used for this purpose. A great deal depends on the paint. It should be of such a mixture that it will retain its elasticity, and not dry out, become hard, and crack. (As to the best kind of paint, it would be well to relegate it to the question box for painters to decide.) And by proper care in applying a closer inspection of the conditions of the roofs, you will have a roof that will last from fifteen to twenty years."

★

OFFICIAL RECORDS.

SATURDAY, MARCH 14, 1903.

DEEDS.

March 11, 03—Virginia R and Wm J Dingee, and as atty, to Wm H Friend, Oakland, S 36th 156 E Market E 55-3 x S 120-3, blk M, Map ppty Central Land Co, $10.

March 13, 03—Wm H Friend to Emeline D Gaskill, Oakland, S 36th 156 E Market S 120-3 x E 55-3, ptns lots 5 and 6, blk M, same Map, $10.

Feb 25, 03—D T and Nettie MacArthur or McArthur to Elmer G and Ruth E Cox, Oakland, S Piedmont av 128 W Linda av W 32 x S 100, ptn lot 5, Map No 2 Glen Echo tract ptn Kellersbergers Plot 14, $10.

March 6, 03—Elmer G and Ruth E Cox to D T and Nettie MacArthur, Oakland, SE Howe 291 SW Amethyst SW 45 x SE, being NE 20 ft of lot 25 and SW 25 ft of lot 26, blk B, Map Thermal Hill, fmly Howe tract, $10.

March 13, 03—John and Amelia S Conant to Hermann Kower, Oakland, SE 9th and Fallon E 100 x S 25, blk 200, Kellersbergers Map, $10.

Dec 29, 02—Mary Gilmour to Wm Ladd (single), Oakland, NE 28th and Union E 35 x N 100, ptn lot 1, blk H, Map Lds Peralta Hd Assn, $10.

March 11, 03—J F and Sarah J Cross to Geo W Austin, Oakland, S Laurel (25th) 225 E Grove E 60 x S 135, lot 19, W 15 ft lot 18 and E 5 ft of lot 20, blk O, Map blks O, P and L in Kelsey tract, $10.

March 11, 03—Trustees of the First Baptist Church of Oakland to Helen H Carpenter, Oakland, S 14th 100 E Brush E 50 x S 100, lots 10 and 11, blk 185 Kellersbergers Map, $4,900.

April 17, 02—Ethel W or Ethel Crocker by W Gregg atty, and Wm H Crocker to Rebecca A Stolp, E Oakland, N Lake 100 E Jackson E 100 N to shore Lake Merritt, W along sd shore to its intersection with fence on E ln of ld of one Moore, S to beg except ptn sd ld along shore sd lake as may have been conveyed for Boulevard, sub to deed of trust for $8,000, $1.

Feb 21, 03—Jas W and Rebecca E Towne to J M Henry (femme sole), E Oakland, lots 1 and 1, blk H, Map Clinton Mound tract, $10.

March 1, 03—Tena G Hill (widow) to Leora O Clark (married), E Oakland, SW E-23d 475 SE 21 st av SE 50 x SW 140, lots 20 and 21, blk 74, Map Northern Addition to Town of Brooklyn, $10.

March 7, 03—Union Savings Bank to Claud C Waltz, E Oakland, SE 11th av 122 NE E-16th NE 53 SE 100 NE 25 SE 50 SW 78 NW 150, blk 38, Clinton, $10.

Feb 11, 03—W Frank & Maria A Pierce to Land & Development Co., Okd Tp—W San Pablo av 62-6 S Park av S 132-6 W 135 N 70 E 15 62-6 E 120 beg ptn blk 3, map ptn plot 6, Kellersberger's survey V & D Peralta Rcho, ppty of J S Emery, Emeryville, sub to all incumbrances; $10.

Mar 10, 03—Samuel H & Harriet M Lingard to Jas A Pinkerton, Berkeley—S 33 ft of lot H blk 5 map blk 5 of Graves & Taylor tract; $10.

Dec 3, 02—R A & Florence E Berry to Harriet M Yeomans, Berkeley—Lot 12 blk B map No. 2 Bateman tract, sub to $250; $10.

Feb 12, 03—E P or Edward P & Louise R Hardwick to Geo Sterling, Berkeley—5½ acres beg at SW San Pablo av and Parker st as per map sub Lands T & E Hardwick in Plot 59 V & D Peralta Rcho, th along sd line Parker st W 270 m or l to E 10th S 28 to S ln tract conveyed to T Hardwick, J deeds 464, th W 37 chs m or l to Bay of S F, th S 2 rods 12 lks S 41 chs to pt in W ln San Pablo av distant S 8 rods 5 lks from SE cor land des in aforesaid deed etc, th N to beg ptn plot 59, Kellersbergers Map Rchos V & D Peralta, sub to 608 m 319; $10.

Mar 9, 03—S F Ellen & Wm J or W J Sinclair to Wm Corbin, Bklyn Tp—Lots 4 to 10 blk B and lots 3, 4 and 30 blk C, map Fruitvale Station tract; Q C D.

Mar 12, 03—Wm & Aggie E Corbin to Jennie Potter, Bklyn Tp—Lot 30 blk C, map Fruitvale Station tract; $10.

Mar 3, 03—Lottie or Lotta Zettle (wdw) by H F Patterson comr to Continental B & L Assn, Bklyn Tp—Lot 55 resub lots 39 to 60, Mackinnon & Gohrman tract; 415.

Mar 9, 03—John F Kennedy to Wallace D Dilla, Alameda—SE Post 33-4 SW Jefferson 33-4 x SE 100, lot 13 blk 52, map of Alameda svyd and drawn by J T Stratton 1854; $10.

Mar 6, 03—Alameda Savings Bank to Noah A Ford, Alameda—E Everett 150 S Eagle av S 50 x E 140-6 lot 10 blk 2 Jenks & Mead H tract; $10.

Mar 11, 03—John L & Nellie M Burnside to C J Boyman, Oakland—S 38th 116 E West E 53 S 122.52 W 53 N 148.48 lots 14 and 15 blk D Major Given tract; $10.

Oct 2, 02—Frank G, Lily M, John S, Wm G & Sara G Drum, Wm G & Cassie D Hitchcock (Drum) to Oak Land Co (cptn), Oakland—NE Broadway and 11th E 100 x N 50 blk 159 Kellersbergers map; Oakland—W Market 225 N 8th N 84-0½ x W 125; Oakland—E Hellen or Herton 175 S "A" st or 32d E 107-4 1-3 NE 50 to pt which be intersected 128-10¾ E from sd ln Hellen or Horton by ln at right angle thereto and 125 S from beg E 137-1¾ to W Louise or Holden S 58-7¾ to its intersection with NW Peralta SW 365-6½ N 259-7¾ to beg blk 787 map ds Peralta Hd; Oakland—E Clay 50 N 7th N 50 x E 75 blk 75 Kellersbergers map; Oakland—Und ½ int E Washington 35 N 10th N 65 E 150 S 100 W 15-0¾ N 35 W 134-11¼ blk 144, same map; $10.

Nov 19, 02—C D & Grace L Vincent to C J Cameron (femme sole) E Ook—SW E-18th 132 SE 13th av S 8 x SW 125 blk 91 Clinton; $10.

Feb 26, 03—Hazelton & Mary M Moore to Anita Hollenbeck wf J T E, Oak—NE E-21st 318-9½ SE 23rd av SE 50 x 150 blk G map subs of 50 associates tract; $10.

Mar 13, 03—R H Hoagland, A L Whitney, Wm P Todd, Continental B & L Assn & E R Tutt by John N Bishop, shff to Silas H Palmer, Okd Tp—Lot 45 map Piedmont Trust; $1000.

Mar 12, 03—M L Wurts to O E Brown, Berkeley—N Tompkins 240 W Dwinelle W 209-10 N 106 E 207 m or l S 103 to beg, lots 4 to 7 blk 6, map State University Hmstd Assn No 3; $10.

Mar 14, 03—Flora F Farley (widow) to Mattie Morgan, Berkeley—NW Channing way and Telegraph ac (Choate) D 50 x N 130 lot 48 blk 2, map sub of blk 2 Beaver tract; $10.

Mar 13, 03—J A & Emily V Marshall to Arthur E Searle, Berkeley—E Mary 200 N Bancroft way N 40 x E 130 lot 19 blk 12, map resub 12 of McGee tract; $10.

Mar 14, 03—Jas W & Elizth L Davis to Jessie J Martin wf H L J, Bklyn Tp—NW Olive av 724 NE its intrn with NE line Co road Oakland to San Leandro NE 50 x NW 116 lots 40 and 41 blk L, Memphill tract; $10.

MORTGAGES.

March 14, 03—Jas A Pinkerton to University Savings Bank, Berkeley, S 33 ft of lot H, blk 5, Map blk 5 Graves and Taylor tract, 3 years, 8 per cent, $1,350.

March 10, 03—Land and Development Co to Oakland Bank of Savings, Oakland Tp, SW Park av and Emery st W 135 x S 125, blk 6, Map part Plot 6, Kellersbergers Svy V and D Peralta Ros ppty J S Emery; Oakland Tp, as in deed from W Frank Pierce et ux, $4,000.

Oct 25, 02—Alexr and Alexr Jr Nevander to Martin Johnson, Oakland, N 2d 75 E Webster E 27 x N 100, lot 28 and W 2 ft lot 27, blk 18, Kellersbergers Map, 1 year, 10 per cent, $350.

March 13, 03—Ellen C and Franklin P Wells to Berkeley Bank of Savings, Berkeley, lot 8, blk D, Map Resub blk D, Blake tract, 2 years, $1,200.

March 14, 03—Arthur E Searle to University Savings Bank, Berkeley, as in deed from J A Marshall et ux, 5 years, 8 per cent, $900.

March 14, 03—Jessie J Martin, wife H L J, to John J Christian, Bklyn Tp, lots 40 and 41, blk L, Map Hemphill tract, 1 year, 10 per cent, $200.

March 9, 03—Calvin S Winchell to John Hinkel, Berkeley, W Harper 440 N Mason N 40 x W 122.78, blk 9, Amended Map and Redivision of Central Park; Berkeley, W Grove 237.30 N Mason N 80 x W 122-4, lots 26 and 27, Map sub lin blk 10, same tract, 6 months, 8 per cent, $1,375.

DEEDS OF TRUST.

March 7, 03—Claud C Waltz to Wm G Henshaw and C E Palmer, trs Union Savings Bank, E Oakland, as in deed fm Union Savings Bank, $1,900.

March 14, 03—Geo W Austin (single) to R F and Lillian A Cross, trs J F Cross, Oakland, as in deed from J F Cross et ux, $3,500.

March 12, 03—Mrs Leora and Henry J Clark to Frank Otis and Benj Bangs, trs Globe M B & L Assn, E Oakland, as in deed from Tena G Hill, $1,500.

March 6, 03—Elmer G and Ruth E Cox to R H Cross and F E Lutts, trs F M Lutts, Oakland, as in deed from D T MacArthur etc, et ux, $1,500.

March 13, 03—Helen H and Arthur E Carpenter to C E Palmer and Wm H Friend, trs Home Security B & L Assn, Oakland, lots 10 and 11, blk 185, Kellersbergers Map, $4,500.

March 2, 03—O E and Nettie Brown to Cala Safe Deposit & Trust Co, tr Continental B & L Assn, Berkeley, N Tompkins 240 W Dwinelle W 21-11 N 103-7 E 41-11 S 103, blk 6, Map State University Hd Assn No 3, $1,300.

March 2, 03—Same to Same, Berkeley, N Tompkins 281-11 W Dwinelle W 41-11 N 104-2 more or less E 41-11 S 1037, blk 6, same Map, $1,300.

March 2, 03—Same to Same, Berkeley, N Tompkins 323-10 W Dwinelle W 42 N 104-9 more or less E 42 S 104-2, ptns lots 4 and 1, blk 6, same Map, $1,300.

March 2, 03—Same to Same, Berkeley, N Tompkins 365-10 W Dwinelle W 42 N 105-4 more or less E 42 S 104-9, ptn lot 7, blk 6, same Map, $1,300.

March 2, 03—Same to Same, Berkeley, N Tompkins 407-10 W Dwinelle W 42 N 106 more or less E 40 S 105-4, ptn lot 7, blk 6, same Map, $1,300.

March 3, 03—Welden C and Nannie M Rarig to J E Baker and Chas E Tabor, trs Alameda Savings Bank, Alameda, SW Lincoln av 200 NW Cout st NW 100 x SW and Lafayette W 148 x S 48-4, ptn blk 8, 136, lots 5 and 6, Johnson tract, $600.

March 13, 03—John M and May Robertson to Same, Alameda, SW Encinal av Map Bartlett tract, $600.

March 12, 03—John S McMahon to Same, Alameda, E Sherman 225 S Santa Clara av S 25 x E 125, blk 20, Mary A Fitch Td, $400.

★

LETTER LIST.

List of letters remaining uncalled for in the Oakland, Cal., Postoffice, Saturday morning, March 14th. Persons calling for any of the following please state date of list. All letters remaining unclaimed two weeks will be sent to the Dead Letter Office.

A—Mrs George Alexander Mrs C C Amsbury, Miss Carrie Anderson, Miss H Anderson, Fred Anderson, C Armes, Chas E Arnold, Frank De Vere Atherton, I L Astor, Maria Henriques Azeveda.

B—Miss Winafred Bangs, Jennie L Barbour, James Bardacon, D P Barker, Miss Della Barnett, Arthur Barnum, C M Barnes, Tony Bauer, Mrs Julia Bennett, Niel W Beulver, H Birkenruth, Mrs A. L Black, Mrs Boardman, H M Booth & Co, Norman A Boyd, Giovanni Bozovic, Jeffrey Breen, Mrs Martin Bridges, Leslie Brown, Miss Annie Brown, A J Brown, Mrs E A Bryant, Mrs M C Burel, Miss Sarah M Burr, Edwin C Burney, Mrs Bush, Mrs H E Bush.

C—M Campbell, J C Campbell, Alexander J Campbell, Duardo Campino, Mr Cappock, J Carrigee, Jas Chinn, J P Christensen, Soren P Christensen, Mrs Rose Christie Mrs Dan Chutt, Mrs E Clark, Charlton H Clark, Colonial Company, Mrs M Conors, Otto F Cook, A H H Cowgar, Mrs Julia Cunha.

D—Paul Daly, Jose Dutra da Rose, Mrs J H Davis, Mrs D Davis, Miss Davis, Antonine Davi, F Pereira de Faria, Mrs M Demiss, Miss G Dick; W W Douglas, Mrs Drye, Guiseppe Debenedett, Mr Duck, Mrs Mannie Duffy.

E—Miss Hazel Eddy, C H Eddy, W Edwards, Mrs H F Edwards, Mrs C M Elliot, Ralph Eunice, Francisco Ponte Estevam, Mr and Mrs Wallace W Everett, Bert Ewing.

F—Wilie Farrand, William A Farrand, Mrs Fannie Farwell, J W Fessenden, Philipp Firkinger, Miss A Fitzmaurice, Miss Foye, Mrs D C Frank, O W Franklin, Miss Frey, Francisco D Frias, Mrs J B Frouce.

G—Mrs George Gibbs, H Glahm, L Godchaux, Miss Masie Green, Mrs Fannie Griffin, Mrs M Gulrem.

H—Mrs Lillie Drummond Hofner, T H Hacke, Mrs Mabel Hall, Miss M Hanlfor, Mrs Handley, C E Haraszthy, Fred M Harrison, H F Hartzell, Mrs Hawthorne, M Q Healey, Mrs F Hecker, J R Helvey, Jack Helvey, Emma Hermann, Miss Grace Herning, Mike Hogan, Mrs W S Holcomb, Mrs J W Holmes, Samuel Hooker, Mrs O K Houghton, Mrs O P Hubbard.

I—W S Ingalls, Mrs J L Ingolsoll, Mrs W S Ingalls, Miss Marie Ingrim, Mr Ingersol.

J—I T Jackson, Mrs C E Jackson Mrs C E Jackson, Mrs E A Jarvis, Mrs J C Johnson, Mrs Jean Johnson, Mrs Alice Jordan, Mrs Bertha Jorgensen.

K—Mrs Bertha Killen, George J Kohn, George Kreamer, H C Krell, Earl Krammer.

L—F H Lathrop, Mrs May Langhead, Antone Lewis, Mrs H J Lewelling, Miss Ruth Long, Jas S Luckenbach, J C Luna, C Z Lyons.

M—Mrs D Magregor, Mahoney Bros, F Mason, Terry Matne, Mrs M May, Harry McCally, M H Mcarthy, L M Macdonald 2, Henry Mcdonough, Mrs McGary Miss Pattie McKanios, Mrs Gladys Meredith, Mrs Miller, Mrs H H Moore, Mrs Morrison, R Morgan, Dr H W Morey, Mrs C Murray, C Murray, Mrs G F Murphy, Mrs C O Meyers.

N—Mrs Charles Newman, Mrs Mae Nelson.

P—Miss Louis Paison, J Patchett, William Pence, Mrs A F Percy, Mrs H E Peterson, A M Planka, Mark Planka, Mrs Lena Poston, Rev E Powell, Mrs Hattie Prouty, Ed Prouty, John Pride, Miss Christine Printzlon.

R—Grace May Racing, Robbert Range, Geo Ray, Mrs W S Rheem, Mrs N E Richardson, Mrs M B Ringot, Amilia Rishem, Mrs T P Robertson, Bernard Rodigan, M Roach, W E Rollings, E L Rushmer, Jos Rose, Mrs Eva Royce, Joe D Roza.

S—Frederic L Savagean, Miss Edith Sarin 2, J Scannell, Mrs Marguerite Schwartz, Mrs C Seput, Edith Seleven, P H Saxton, Mrs Mary Shapard, Mrs M T Sife, Mrs Slimur, Mrs M K Sipolt, Will Sloan, Mrs Hattie Smeltzer, Mrs Albert Smith, Grover Smith, Miss Lucy Smith, Nellie M Smith 2, Mrs S Smith, Sarg't J C Snyder Jr, W Sorensen, Manoel Machado Soares, John Soos, Mrs G Sourdry, Charles Sporer, Joel Stephenson, Mrs M W Stone, Ralf B Stoker, Miss E C Stowe, Miss Andel Straka, W Stewart 2, Miss Jessie Summers, Carrie Surtz, B Symines, Sweden Borgian.

T—Mrs Talbot, Mrs Anna Quenn Terry, H L Tilley, Emil Tonssin, Will A Trost, Mrs Trost, Mrs A Trask, C Troyer, Miss Lila Tulloch, Carrie Tufts.

V—M Van Ashland, Miss Pauline Von Munch.

W—William Wallis, Finley E Walker, F E Waterhouse, A Weiner, Raymond Westcamp, Angeline West, Gus White, Miss Florence White, Chas Wilkinson, Mrs R Williams, David Williams, Brucie Wilson, Arthur Wilson, W N Witt, H C Woody, A S J Woods, Miss Wright.

Y—Mrs E Young.

Japanese—N Tshi, J Yokoi.

T. T. DARGIE, P. M.

★

March Our Bargain Month

I shall endeavor to give you your money's worth. Ask any reliable merchant in Oakland. Goods delivered free of charge. H. Schellhaas, corner Eleventh and Franklin streets.

★

James E. Pepper, a celebrated whiskey, on sale by E. F. Thayer, 907 Broadway.

Vacuum Developer

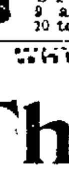

EVERY Sufferer from Stricture, Varicocele, Prostatitis, Lost Strength and Organic Weakness is invited to write for our illustrated book No. 4, showing the parts of the male system involved and describing our Vacuum Treatment. Sent sealed free. Investigate. Cures guaranteed. HEALTH APPLIANCE CO., 6 O'Farrell st., S. F.; office hours, 9 a. m. to 9 p. m.; Sundays, 10 to 1.

WHY YOU SHOULD READ

The Star

JAMES H. BARRY, Editor

FEARLESS, FRANK AND FREE

A Journal of Progress dealing with all important current events.

$1.50 Per Year—5c per Copy

BUSINESS OFFICE:

429 Montgomery St., San Francisco.

Old Tea Cup Whiskey

FOR SALE AT

Cancialulo & Son

833

Washington Street

OAKLAND.

Peter Zavattero Tony Pagge

Barnum Restaurant

S. E. Cor. 7th and Broadway

Tel. Main 610

FINEST CUISINE

And the Best of Service

REGULAR FRENCH DINNERS A SPECIALTY

Special Service and Apartments for Ladies

LASHS

KIDNEY & LIVER

BITTERS

A PLEASANT LAXATIVE

NOT INTOXICATING

AYRES'

Business College

723 Market Street

San Francisco

WRITE FOR CATALOGUE.

Don't Pay Over $50.00 for a Business Education.

JOSEPH E. TOPLITZ

Member California Stock and Oil Exchange; member Tonopah Stock Exchange. Tel. Bush 385. Bank references—California Safe Deposit and Trust Co., San Francisco.

OFFERS FOR SALE— 600 shares Butte Tonopah at 26c; 1000 shares Indiana Tonopah at 10c 500 shares McNamara (Tonopah Con.) at 70c; 1000 shares Montana Tonopah at 90c 500 shares Paymaster at 15c; 500 shares Ray & O'Brien at 30c; 500 shares Salt Lake & Tonopah at $1.50; 1000 shares Tonopah & Great Western at 10c; 1000 shares Tonopah & California at 50c; 300 shares United Tonopah at 20c, and other good stocks.

Send for "Ready Reference" and "Tonopah Map." Clients always kept posted on condition of market.

Write me before buying elsewhere, also for information regarding Mining stock investments paying regular dividends, returning 10 per cent to 24 per cent per annum; also for suggestions as to the best speculative purchases. Correspondence invited. Address—

JOSEPH B. TOPLITZ,

330 Pine Street, San Francisco, Cal.

20 YEARS IN EUROPE AND AUSTRALIA.

Established Thirteen Years in Oakland.

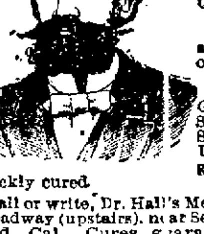

CONSULT FREE

Dr. T. D. HALL

SPECIALIST

Quickly cures all Female Diseases and disorders of MEN

Private Diseases

Gonorrhoea, Gleet, Stricture, Syphilis, Sores, Swellings, Unnatural Discharges, Varicocele, etc., quickly cured.

Call or write, Dr. Hall's Medical Institute, 855 Broadway (upstairs), near Seventh Street, Oakland, Cal. Cures guaranteed. Hours 10 to 12, 2 to 5 and 7 to 9. Sundays 10 to 12 a. m. Museum of Anatomy open daily. Free to men.

WEAK MEN.

DR. HALL'S REINVIGORATOR stops all losses in 24 hours. You will feel an improvement from the first dose. We have so much confidence in our treatment that we could safely offer Five Hundred reward for any case we cannot cure. This secret Remedy Enlarges Shrunken Organs, cures Emissions, Impotency, Varicocele, Prematureness, Gleet, Strictures, Kidneys, Lost manhood, Drains in the Urine and all other terrible wasting effects of errors of youth or excess. $2 per bottle; three bottles, $5. Guaranteed to cure any curable case. Try it. Acts like magic. Call or address HALL'S MEDICAL INSTITUTE, 855 Broadway, Oakland Cal. Office hours, 10-12, 2-5, 7-9. Sundays, 10-12.

SUMMER RESORTS.

Byron Hot Springs

Contra Costa County, California.

Only 61 miles from 16th street, Oakland, and only 2 miles from the railroad, where hotel 'bus meets all trains.

Trains leave 16th st., Oakland, at 8:31 a. m. and 4:30 p. m., arriving at hotel in time for lunch or dinner.

For Rheumatism, Sciatica, Gout, Malaria, Liver and Stomach troubles, our Hot Salt, Liver and Kidney or White Sulphur Waters will effect more cures in a shorter space of time than any like waters in California.

Our MUD BATHS are only 3 minutes' walk from the hotel. Our HOT SALT BATHS are in the hotel.

The rates are $2.50 per day, $17.50 per week in the cottages. $3.00 per day and upwards in new hotel. When you take into consideration the accessibility of Byron Hot Springs, the small expense in reaching them; the fact that the resident physician takes you in charge and gives you advice as to the use of the waters; and that both HOT MUD and HOT SALT BATHS are without cost, you will agree that nowhere in California can you get the same benefits in so short a time and for so little money as at the justly famous BYRON HOT SPRINGS.

Call at office of Oakland TRIBUNE for booklet, or address.

H. R. WARNER, Manager

Byron Hot Springs, Cal.

ADVERTISEMENTS.

Removal Notice

On and after January 1st, 1903, the General Offices of the Company including that of the Manager, Superintendent, Engineer and Claim Department will be located at the corner of San Pablo avenue and Jones street.

Telephone Exchange 8

The Accounting Department will remain in the present location 510 Twelfth street, Telephone Main 724.

OAKLAND TRANSIT

CONSOLIDATED.

THE PIONEER FRENCH BAKERY

LASSALLE BROS., Proprietors.

N. E. cor. Tenth and Webster Streets.

Telephone White 856, Oakland.

First quality French bread delivered to all parts of Oakland, Berkeley and Alameda. Loaves made to order for parties.

SUMMONS.

In the Justice's Court of Brooklyn Township, in the County of Alameda, State of California.

MELINDA WOODWARD, Plaintiff vs. FRANK G. WOODWARD, Defendant.

The People of the State of California send Greeting to Frank G. Woodward Defendant.

You are hereby required to appear in an action brought against you by the above-named Plaintiff in the Justice's Court of Brooklyn Township, County of Alameda, State of California, and to answer before the undersigned Justice at his office in said Township; the complaint filed therein, within five days (exclusive of the day of service,) after the service on you of this summons if served within the City and County, Township or City in which this action is brought; or if served out of said Township or City, but in said County within ten days, otherwise within twenty days.

The said action is brought to recover of and from you the sum of $119.00 100 alleged to be due from you, said Defendant, to Plaintiff herein for and on account of an unsatisfied and unpaid judgment of the Superior Court of the City and County of San Francisco, State of California, for said sum in favor of this Plaintiff and against this Defendant duly and regularly given, made, entered and docketed in said Court on or about the 28th of May, 1902, and within five years next before the commencement of this suit, and costs of suit, as per complaint on file in my office, to which reference is hereby specially made. And you are hereby notified that if you fail to appear and answer said complaint, as above required, said Plaintiff will take judgment against you for said sum, $119 together with costs of suit and for any money or damages demanded in the complaint or as arising upon contract in the complaint will apply to the Court for any other relief demanded.

Make legal service and due return hereof.

Given under my hand this 19th day of May, 1902.

JAMES LARUE,

Justice of the Peace of Brooklyn Township.

ALBERT JEFFREYS and E. D. Knight, attorneys for Plaintiff, 589 Parrott Building, San Francisco.

NOTICE TO CREDITORS.

Estate of Robert A. Friederich, deceased.

Notice is hereby given by the undersigned Administratrix of the estate of Robert A. Friederich, deceased, to the creditors of and all persons having claims against the said deceased, to exhibit them with the necessary vouchers, within four months after the first publication of this notice to the said Administratrix at the office of Pippy & Bahrs, Attorneys at Law, Nevada Block, San Francisco, Cal., said office the undersigned selects as her place of business in all matters connected with said estate of deceased.

ELIZABETH A. FRIEDERICH.

Administratrix of the estate of Robert A. Friederick, deceased.

Dated, Oakland, February 16, 1903.

PIPPY & BAHRS, attorneys for Administratrix, Nevada Block, San Francisco, Cal.

PROPOSALS.

FOR ADOPTING TEXT BOOKS

ROOMS OF THE COUNTY BOARD OF EDUCATION, OAKLAND, ALAMEDA COUNTY, CAL., MARCH 12, 1903.

The County Board of Education of Alameda County, California will receive sealed bids up to ten o'clock a. m., on

SATURDAY, MAY 23, 1903,

for supplying a series of text books, in writing, and in music, and a text book in oral arithmetic and in elementary history for the use of the district schools in Alameda County, for the period of four years, from July 1, 1903, to July 1, 1907.

At the above time and place all bids received by said Board according to the terms of this publication will be opened in open session of said County Board of Education.

The Board expressly reserves the right to reject any bid, or all bids.

Each bid offered must be accompanied by sample copies of the books proposed to be furnished, together with a statement of the wholesale and retail price at which the publisher agrees to furnish said books within the County of Alameda during the full time for which said books are adopted.

The publisher or publishers whose proposals shall be accepted, must enter into a written contract with the Board of Education of Alameda county and shall give a good and sufficient bond, in a sum to be set by the said County Board of Education of Alameda county for the faithful performance thereof.

BOARD OF EDUCATION OF ALAMEDA COUNTY.

By T. O. CRAWFORD, Secretary.

LEGAL.

ORDINANCE NO.—

AN ORDINANCE CHANGING AND ESTABLISHING THE OFFICIAL WIDTH OF SIDEWALKS ON ALCATRAZ AVENUE FROM THE CENTER OF TELEGRAPH AVENUE WESTERLY TO THE BERKELEY TOWN LINE.

Be it ordained by the Council of the City of Oakland, as follows:

SECTION 1.

The official width of sidewalks on Alcatraz Avenue, from the center of Telegraph Avenue westerly to the Berkeley Town line, is hereby changed from fourteen (14) feet to nine (9) feet and the official width of said sidewalks is hereby established at nine (9) feet.

SECTION 2.

All ordinances and parts of ordinances in conflict herewith are hereby repealed.

SECTION 3.

This ordinance shall take effect and be in force from and after its passage and approval.

In Council, Oakland, Cal., March 12, 1903.

Passed to print by the following vote, Ayes—Messrs. Bishop, Boyer, Courtney, Cuvellier, Dornin, Fitzgerald, Wallace, Wixson and President Shaffer—9.

Noes—None.

Absent—Cadman and Ruch—2.

Attest: ROD W. CHURCH, City Clerk.

Oakland, March 14, 1903.

155-3-14-10t.

NOTICE OF GUARDIAN'S SALE OF REAL ESTATE.

Notice is hereby given that in pursuance of an order of the Superior Court of the County of Solano, State of California, made on the 9th day of March, A. D. 1903, in the matter of the estate and guardianship of Mary Bailey, a minor, the undersigned, guardian of the person and estate of said minor, will sell to the highest and best bidder for cash and subject to confirmation by said Superior Court, on or after Monday, the 30th day of March, A. D. 1903, in one parcel, all the right, title and interest of the said Mary Bailey in and to all those certain lots of land, situated in the Town of Berkeley, Alameda County, State of California and known and described upon a map or plat entitled, "Map of the Valley Road Tract, Berkeley, Alameda Co., Cal., June, 1897," now on file in the office of the County Recorder of the said Alameda County, to-wit:

Lots 1, 2 and 3 in Block B; lots 6, 7, 8 and 9 and the west thirty-eight (38) feet of lot 5 in Block C; lots 9, 10, 11, 12, 13, 14 and the west thirty-eight (38) feet of lot 15 in Block D.

TERMS AND CONDITIONS OF SALE —CASH, ten per cent. to accompany bid, and balance on confirmation of sale by said Superior Court.

Bids or offers will be received at the office of Glen Cove Land and Transportation Co., 22 Market street, in the City and County of San Francisco, California.

GEORGE M. SHELDON,

Guardian of the Person and Estate of said Minor.

OFFICE OF THE

Assessor of Alameda County

POLL TAX NOTICE

Oakland, February 28th, 1903.

Notice is hereby given that the State Poll Tax of two dollars for the year 1903 is now due and payable at my office, room one, Court House, or to a Deputy Assessor.

Sec. 3839 of the Political Code reads as follows:

Every male inhabitant of the State over twenty-one and under sixty years of age, except paupers, insane persons and Indians, must annually pay a Poll Tax of two dollars, provided the same be paid between the

FIRST MONDAY IN MARCH AND THE FIRST MONDAY IN JULY

Then it shall be three dollars.

Sec. 3846 of the Political Code makes it the duty of the Assessor to "demand Poll Tax of every person liable therefor, and on the neglect or refusal of such person to pay, he must collect by seizure and sale of any personal property owned by such person."

Under Sections 429 to 436 every person who refuses to give his own name or the name of any person in his employ, or who in any manner obstructs the Assessor or any of his deputies in the collection of the State Poll Tax, is guilty of a misdemeanor, and liable to a fine of $500 or imprisonment in the County Jail, or both such fine and imprisonment.

Only those persons under twenty-one or over sixty years of age are exempt. Poll Tax must be paid on demand.

HENRY P. DALTON,

Assessor of Alameda County.

Oakland, California.

OFFICE OF THE

Assessor of Alameda County

NOTICE TO TAXPAYERS

Oakland, February 28th, 1903.

All Persons, Firms, Companies, Corporations and Associations, are required to deliver at the Assessor's office, at the Court House, City of Oakland, County of Alameda, on or before April 1st, 1903, a statement, under oath, of all the property, both real and personal, owned or claimed by him, her or them, or in their possession or held in trust for others, at 12 o'clock meridian on the

FIRST MONDAY OF MARCH 1903

In accordance with Sec. 3629, Political Code.

Every person who refuses or neglects to furnish the statement as provided for in Section 3269, Political Code, becomes liable to a fine of one hundred dollars and the value fixed by the Assessor on their property must not be reduced by the Board of Equalization.

All persons owning real estate that has been assessed in the wrong name, or errors have appeared on their tax bills, are requested to call at the Assessor's office or notify the Assessor by mail on or before April 1st, 1903, so that the proper corrections may be made on the assessment roll for the year 1903.

ASSESSMENT BLANKS may be obtained at the Assessor's office, room one, Court House, or from any Deputy Assessor.

HENRY P. DALTON

Assessor of Alameda County.

Oakland, California.

NOTICE.

All persons are hereby cautioned not to trust any one on account of The Tribune Publishing Company without a written order signed by an officer of this corporation. Any indebtedness incurred without said order will not be recognized.

TRIBUNE PUBLISHING CO.,

By W. E. DARGIE, President.

LEGAL.

Notice of Administrator's Sale of Real Estate.

In the Superior Court of the City and County of San Francisco, State of California.

In the Matter of the Estate of Louisa Stewart, Deceased. No. 23,985.

Notice is hereby given that pursuant to an order of the Superior Court of the County of San Francisco, State of California, made on the 6th day of March 1903, in the matter of the estate of Louisa Stewart, deceased, the undersigned administrator of the estate of said Louisa Stewart, deceased, will on and after Thursday, the 26th day of March 1903, at the law office of Reed & Nusbaumer, No. 922 Broadway, City of Oakland, State of California, sell at private sale in two separate parcels to the highest bidder for each parcel respectively, for cash in United States Gold Coin, and subject to confirmation by said Superior Court, all of the right, title, interest and estate that said decedent had at the time of her death, and all the right, title, interest and estate that her estate has acquired by operation of law, or otherwise, since her death in and to those two certain lots, pieces and parcels of land situated, lying and being in the County of Alameda, State of California, particularly described as follows, to-wit: A lot of land commencing at a point on the northeasterly line of the county road leading from San Leandro to Haywards, being the northwesterly corner of a tract of land containing 20.28 acres heretofore conveyed by James Carroll to Joseph S. Dutra, by in Liber 97 of Deeds, at page 255, in the office of the County Recorder of said deed dated March 20th, 1874, and recorded Alameda County; thence N 50 degrees 35 minutes E 2647 feet to a stake in the line of the land of Theodore Le Roy; thence N 43 degrees 20 minutes W 21.8 feet to a stake on said line; thence S 56 degrees 25 minutes W 219.4 feet to the line of said County road and thence S 48 1-2 degrees E along the line of said County road 27.4 feet to the place of beginning, containing 6.05 acres of land.

Also a lot of land commencing at a point where the northeasterly line of Watkins street from San Leandro if projected would intersect the northerly line of a tract of land heretofore conveyed to one William Campbell; thence N 27 degrees 45 minutes W 411.1 feet to a stake thence east 1436.2 feet to a stake; thence south 365.7 feet to the northerly line of said Campbell Tract aforesaid, and thence N 69 degrees 55 minutes W 1245.8 feet to the place of beginning, containing 10.08 acres of land excepting therefrom the right of way of the Central Pacific Railroad Company through said land as the same is fenced and laid out and occupied by such roadway and track.

Terms and conditions of sale: Cash in United States gold coin. Said parcels of land to be bid for and sold separately.

Bids must be in writing and be left at the law office of Reed & Nusbaumer, No. 922 Broadway, City of Oakland, California, or may be delivered to the undersigned administrator personally, or may be filed in the office of the Clerk of the said Superior Court, at any time after the first publication of this notice and before the making of the said sale. On acceptance of any bid, ten per cent of the amount bid to be thereupon immediately paid to the undersigned administrator, and the balance on confirmation of the sale by said Superior Court and delivery of deed. The sales will be subject to the rights (expiring September 30th, 1903) of the tenants from said estate of said parcels of land respectively. Abstracts of title and deeds at purchasers expense.

JAMES STEWART,

Administrator of the estate of Louisa Stewart, deceased.

NOTICE OF GUARDIAN'S SALE OF REAL ESTATE.

Notice is hereby given that in pursuance of an order of the Superior Court of the County of Solano, State of California, made on the 9th day of March, A. D. 1903, in the matter of the estate and guardianship of George R. Bailey, a minor, the undersigned, guardian of the person and estate of said minor, will sell to the highest and best bidder for cash and subject to confirmation by said Superior Court, on or after Monday, the 30th day of March, A. D. 1903, in one parcel, all the right, title and interest of the said George R. Bailey in and to all those certain lots of land, situated in the Town of Berkeley, Alameda County, State of California, and known and described upon a map or plat entitled, "Map of the Valley Road Tract, Berkeley, Alameda Co., Cal., June, 1897," now on file in the office of the County Recorder of the said Alameda County, to-wit:

Lots 17, 18, 19, 20 and 21 in Block B; lots 5, 6, 7, 9, 16, 17, 18, 19 and the east two (2) feet of lot 15 in Block D.

TERMS AND CONDITIONS OF SALE —CASH, ten per cent. to accompany bid, and balance on confirmation of sale by said Superior Court.

Bids or offers will be received at the office of Glen Cove Land and Transportation Co., 22 Market street, in the City and County of San Francisco, California.

GEORGE M. SHELDON,

Guardian of the Person and Estate of said Minor.

NOTICE OF GUARDIAN'S SALE OF REAL ESTATE.

Notice is hereby given that in pursuance of an order of the Superior Court of the County of Solano, State of California, made on the 9th day of March, A. D. 1903, in the matter of the estate and guardianship of Cherry Bailey, a minor, the undersigned, guardian of the person and estate of said minor, will sell to the highest and best bidder for cash and subject to confirmation by said Superior Court, on or after Monday, the 30th day of March, A. D. 1903, in one parcel, all the right, title and interest of the said Cherry Bailey in and to all those certain lots of land, situated in the Town of Berkeley, Alameda County, State of California, and known and described upon a map or plat entitled, "Map of the Valley Road Tract, Berkeley, Alameda Co., Cal., June, 1897," now on file in the office of the County Recorder of the said Alameda County, to-wit:

Lots 4, 5, 6, 7, 8, 9, 10, 12, 13, 14, 15 and 16 in Block B; lots 2, 3 and 4 in Block D; and lot 18 in Block E.

TERMS AND CONDITIONS OF SALE —CASH, ten per cent. to accompany bid, and balance on confirmation of sale by said Superior Court.

Bids or offers will be received at the office of Glen Cove Land and Transportation Co., 22 Market street, in the City and County of San Francisco, California.

GEORGE M. SHELDON,

Guardian of the Person and Estate of said Minor.

NOTICE OF GUARDIAN'S SALE OF REAL ESTATE.

Notice is hereby given that in pursuance of an order of the Superior Court of the County of Solano, State of California, made on the 9th day of March, A. D. 1903, in the matter of the estate and guardianship of Rita Bailey, a minor, the undersigned, guardian of the person and estate of said minor, will sell to the highest and best bidder for cash and subject to confirmation by said Superior Court, on or after Monday, the 30th day of March, A. D. 1903, in one parcel, all the right, title and interest of the said Rita Bailey in and to all those certain lots of land, situated in the Town of Berkeley, Alameda County, State of California, and known and described upon a map or plat entitled, "Map of the Valley Road Tract, Berkeley, Alameda Co., Cal., June, 1897," now on file in the office of the County Recorder of the said Alameda County, to-wit:

All of Block A; lot 4 and the east two (2) feet of lot 5 in Block C; and lots 15, 16 and 17 in Block E.

TERMS AND CONDITIONS OF SALE —CASH, ten per cent. to accompany bid, and balance on confirmation of sale by said Superior Court.

Bids or offers will be received at the office of Glen Cove Land and Transportation Co., 22 Market street, in the City and County of San Francisco, California.

GEORGE M. SHELDON,

Guardian of the Person and Estate of said Minor.

GOLDBERG BOWEN & CO.

Monday Tuesday Wednesday

Table butter 45c 2 for 85c
reg'ly 50c square

Coffee—*Pasha* Blend 2 lbs 55c
Just make it right—you'll like it—reg'ly 35c lb

Bird pate'—*Franco-American* 20c
Sandwich paste—reg'ly 25c can

Smyrna figs— 20c
London layers—reg'ly 25c lb

Prunes—Italian-- 3½ lbs 25c
Rich—tart fruit—reg'ly 10c lb

Pears—unpeeled— 3 lbs 25c
Stew with other dried fruit

Macaroni—*LaFavorita* 2 lbs 25c
Spaghetti—vermicelli—letters and numbers—reg'ly 15c lb

Tomato catsup 3 bottles 50c
G. B. Co.—best ingredients—reg'ly 20c bottle

Lima beans—Eastern— 15c
Natural flavor—reg'ly $2 doz $1 80

String beans—New York 10c
Very tasty vegetable—reg'ly $1 35 dozen $1 10

Sardines—Imported— 10c
Teyssonneau—bijou cans—reg'ly 12½c

Maple syrup—*Hazen*— 65c
Pure Vermont sap—reg'ly 75c ½ gallon

Sweet pickles 35c
Pin Money—reg'ly 40c pint bottle

Sweet mangoes 40c
Pin Money—reg'ly 45c pint bottle

Pine-apple—*Booth* 2 cans 25c
Cocktail—grated

Rock and rye—reg'ly $1 25 bot $1
Rock candy and rye whisky—for colds

Whisky—*Old Stock*— $1 15
Extremely palatable—reg'ly $1 50 bottle—$6 gallon 4 50

Whisky—*Bull Dog*— $1
Rye or bourbon—reg'ly $1 25 full qt

Riesling—*Mt. Vineyard* 65c
Pleasing dinner beverage—reg'ly $1 gal

Gin—*Wynand Fockink*— $1 25
Stone jug or large black bottle—reg'ly $1 50 bottle

Talcum powder 2 for 25c
Colgate—Purified antiseptic—reg'ly 15c can

Soap dishes—reg'ly 65c 50c
Brass—nickel plated—two styles—for porcelain tub or wash stand

432 Pine 232 Sutter 2800 California
San Francisco
Thirteenth and Clay Streets Oakland

NON-UNION MEN JOIN STRIKERS.

PITTSBURG, March 16.—After waiting several weeks for the structural iron workers to resume work, the American Bridge Company decided last week to import men, and today thirty-eight men reached here from Louisville. They were met at the station by a force of detectives and escorted to the company's offices, but after learing the situation, they refused to work and later joined the strikers at their headquarters.

Company officials say they are determined to resume and that more men will be imported at once.

The Louisville men will be sent home by the strikers.

GEN. STRATTON HAS PASSED AWAY.

He Was One of the Pioneer Railroad Surveyors in This Section of the Country.

Former United States Surveyor-General James T. Stratton died at 8:45 a. m. yesterday at his home, 461 East Twelfth street. He had been ill with heart trouble for two years.

James T. Stratton was born October 9, 1830, at Thompsonville, N. Y. He was of distinguished ancestry, his father's people having participated in both the War of the Revolution and the war of 1812.

His father, Jonathan Stratton, was a prominent citizen of Sullivan county, N. Y., a merchant, manufacturer of leather and lumber, and a member of the New York Legislature for several years.

On his mother's side General Stratton was descended from men who were prominent in the legal affairs of Connecticut and New York States. His maternal grandfather, Hon. William A. Thompson, who was the first judge of the Court of Common Pleas for Ulster and Sullivan counties, N. Y., was a scientist, a writer on geological subjects, and member of the Royal Geological Society of France.

General Stratton received his education in the grammar school of Columbia College, New York City. He left home in 1847, joining the engineering corps of the Hudson River Railroad Company, where his ability as a mathematician was soon recognized. He came to California in 1850, via the Isthmus of Panama, and reached San Francisco June 6th of that year, being a passenger on the steamer Columbus.

His first employment in California was in assisting in surveying the town of Benicia.

In the spring of '51 he went to the mines, locating on the north fork of the American river at Rattlesnake Bar. Afterwards he prospected unsuccessfully at Lowell Till, near Bear river, for what was later known as the "Blue Lead." One of the tunnels which General Stratton abandoned was afterward extended two feet by another miner when it tapped a deposit of gravel fabulously rich in gold.

In 1853 General Stratton located in Alameda, where he made the first official survey of the Encinal, which was then almost an unbroken wilderness. He made a flying trip to the East in 1854, marrying Cornelia A. Smith at Sing Sing, N. Y., and with her immediately returned to California.

In 1856 General Stratton removed to what was then known as the town of Clinton, now a part of East Oakland, where he resided up to the time of his decease. He was elected County Surveyor in 1858, serving Alameda county two years in that position and making many of the most important surveys of that early period. He also then became identified with the surveying of large grants of land made by the Spanish and Mexican authorities, and from the knowledge he thus gained he became an acknowledged expert on such land grants, their titles and surveyed lines. He subdivided more of the big land grants than any other surveyor ever in California.

To General Stratton is also due the distinction of having made the first survey for a railway out of Oakland via Niles, Livermore Pass to Stockton. This work was for an English syndicate. In 1859 the surveys were extended to Folsom, Placerville being then the objective point.

The construction of the road was interferred with by the unsettled conditions of the country's civil affairs, although the funds had all been raised, and later the project was abandoned owing to the Civil War.

The same line of road was later built under the name of the Western Pacific Railroad Company by Leland Stanford and his associates.

In 1873 General Grant, then President, appointed Stratton to the office of United States Surveyor-General for California. On account of failing eyesight he abandoned surveying in 1876. In 1880-83 he was chief deputy under State Surveyor-General James W. Shanklin. Then until about 1899 he was engaged as a land attorney, since which time he has lead a retired life on account of failing health.

General Stratton was one of the pioneers in the culture of the Australian eucalyptus, or gum tree, in this State, and set out a plantation of about 300 acres of those trees in Castro valley over thirty years ago.

General Stratton's wife survives him, as do four children. The latter are: Mrs. Walter C. Good, Frederick S. Stratton, the well known attorney-at-law, and Collector of the Port of San Francisco, at present traveling in the Orient; Dr. Robert T. Stratton of this city, and Professor George M. Stratton of the University of California.

The funeral will take place tomorrow at 11 a. m.

The honorary pall-bearers will be: T. L. Barker, N. W. Spaulding, J. L. Bromley, E. C. Session, James Pmsho, T. M. Machin, D. W. Gaskill.

The regular pall-bearers will be: H. P. Gordon, Cary Howard, J. K. Smallman, Edwin Shanklin.

SUPERVISORS NAME NEW CONSTABLES.

Bert Hamstead and Joseph Olimpia Get the Plums—Noble Davis Appointed Janitor.

H. T. Hamstead and Joseph M. Olimpia were appointed constables of Oakland and Eden Townships, respectively, at the meeting of the Board of Supervisors this morning.

There were formerly two constables in each of these townships, but the Legislature reduced the number to one in each instance. The last Legislature, however, reenacted the old law and the appointments this morning were to fill the offices created.

Hamstead has been janitor of the Court House for two years and has always taken a keen interest in politics. He is a member and assistant secretary of the Republican County Central Committee. The salary of his new office is $150 a month and civil fees.

The vacancy caused by Hamstead's resignation as janitor was filled by the appointment of Noble Davis to that position. Davis is prominent and popular among the younger politicians and his appointment is a reward for his faithful services for Supervisor Kelley in the last campaign. Hamstead is also Kelley's appointee. The salary of the janitor is $85 a month. The salary of the constable of Eden Township is $85 a month and civil fees.

PERMISSION GRANTED.

Permission was granted by the Board to H. L. Blackman to lay a spur tract across Fulton avenue in Brooklyn Township.

LIQUOR LICENSES.

The following liquor licenses were granted: Antone Martin, Newark; Gallus Schmidt, Niles Canyon; Nunes & Amaral, Centerville; Adam Kraft, Park and Glascock streets.

APPLIES FOR LICENSE.

The application of Chris Werren to conduct a saloon at Bay View was referred to the license committee.

CREDITS GRANTED.

The following credits were granted to prisoners in the county jail: Pat Mahoney, ten days; W. Downing, ten days; George Brown, ten days; James White, ten days; Frank Silvas, ten days.

BOND APPROVED.

The bond of H. A. Snow for $300 as poundmaster of Newark district was filed. The sureties are Joseph Dugan and George E. Graham.

ROAD REPORTS.

The following reports from road foremen were filed: J. J. Hansen, Dublin; J. Heimbold, Claremont; John Dugan, Newark; W. B. Bridge, Fruitvale.

WANT RELIEF.

The application for relief of Louisa Sandsten of 2161 Railroad avenue, Alameda was referred to Supervisor Talcott and that of Guadalup Dore of Livermore to Supervisor Horner.

NO TRUTH IN A REPORT OF STRIKE.

Chicago and Alton Men are Not Ready to Go Out.

Not Ready to Make a Decided Stand at Present.

ST. LOUIS, March 16.—C. H. Morrissey, grand master of the Brotherhood of Railroad Trainmen, when shown the dispatch from Chicago stating that the trainmen on the Chicago and Alton Railroad had decided to strike unless their demand for an increase of wages is agreed to by the officials of the road, said there was not a word of truth in it.

Mr. Morrissey dictated the following statement, which he said covers the situation on the Alton road to the Associated Press:

"The reports from Chicago that trainmen of the Chicago and Alton have decided to go on a strike unless their demand for an increase of wages is agreed to by the officials of the road, have no foundation in fact. There has been no proposition to strike submitted to the employes of the system and there can be no strike unless the employes authorize it by a two-thirds vote.

"The committee representing the conductors and trainmen are conferring with the general officers of the railroad company as to wages and rules governing their employment, and there is every reason to believe they will reach an amicable agreement.

"The fact that an officer of each organization conferred with the committees in Chicago yesterday has no particular significance. These officers were en route from St. Louis to St. Paul and incidentally met the Alton committee in Chicago yesterday as they may have met committees of other lines."

ALFRED KNAPP APPEARS IN COURT.

HAMILTON, O., March 16.—Alfred Knapp, the multi-murderer, was given a preliminary examination before Mayor Bosch today and held to the grand jury without bail. The testimony developed nothing new. Knapp was handcuffed, but appeared calm. The court-room was thronged.

STARBEAMS.

Young: The man that makes character makes foes.

Mme. Necker: When death consents to let us live a long time, it takes successively as hostages all those we have loved.

Although Reed Smoot has been elected to the United States Senate by the Utah legislature, the un-gentlemanly fight on him keeps up.

St. Louis doctors took three stitches in a man's heart yesterday. There is no longer any reason why anyone should die of a broken heart.

But if the necessary improvements are made on the old State capitol at Jefferson City it will make the rest of the town look worse than ever.

Germany, which has started in to fight the Standard Oil trust, will find it a very different proposition from bullying a feeble South American republic.

A German cruiser has violated the terms of the "peaceful blockade" by taking occasional pot shots at Venezuelan fortresses. Germany is such a tease!

Kansas City's population will increase 100,000 in the next five years, J. Ogden Armour says, who is really more conservative than the outlook requires.

Corbett offers to fight Jeffries for $20,000. As one who has encountered Jeff's forceful uppercut in times past he knows how much the ordeal is actually worth.

No mistake was made in Indiana when Booth Tarkington was elected to the legislature. He has made only one motion, and that was for adjournment.

Other trusts which thrive on the fostering protection of a high tariff can be relied upon to make the free trade experiment in coal as little of a success as possible.

The long overdue report from the "secret committee" will be made to the Union depot directors today. It will probably advise that the new depot be built wherever the directors think best.

President Roosevelt is responsible for this story: An applicant for office was making vigorous plea for appointment, and among other things said: "Mr. President, I have the united support of Senators Hanna and Foraker of Ohio." "That's excellent, so far as it goes," said the Chief Magistrate. "Now, if you can get Senators Fairbanks and Beveridge of Indiana to agree about something, no matter what, I pledge myself to give you the White House." The office-seek is understood to have owned up that he could not accomplish impossibilities.

Professor William Henry Burr, whom Ingersoll called a great "literary detective," is a well-preserved old man of 84. As a pamphleteer he stands without a rival in this generation. He has been official reporter of the United States Senate, court reporter in New York, official reporter in the Congressional Globe and a life-long advocate of the Baconian theory of Shakespear's authorship. He has well nigh proved to the satisfaction of many hard thinkers that Thomas Paine was "Junius;" that Lord Bacon was the Prince of Wales, being the son of Queen Elizabeth; that Governor De Witt Clinton committed suicide; that William Morgan was murdered by Masons, and that there are 144 self-contradictions in the Bible.

The ancient promblem, "When is a man drunk?" is a question on which doctors emphatically disagree. In Scotland, where the authorities have some experience of the drunken, a shibboleth forms the test. The Glasgow police exact from the suspect easy and fluent utterance of the words, "Shoes and socks shock Susan." In Edinburg the authorities hold to the ancient "Burgess's fish sauce shop." In some parts of England the man must walk a chalk line and other tests include the spoken words, "Truly rural," "British constitution" and the apotheosis of the thistle-sifting woman who had "six sieves of sifted thistles and six sieves of unsifted thistles." There is, however, a more generous definition of drunkenness, which holds that a man is not really drunk so long as he can lie on the floor without holding on.

CHILD INJURED BY BICYCLIST.

Harold Close, a six-year-old boy, lies in a precarious condition at the residence of his parents, 856 Filbert street, as a result of a collision Saturday night with Henry Webber, a bicyclist. The boy's right leg is broken in two places, and he is suffering with what are probably internal injuries.

The boy was sporting with some of his young playmates in the vicinity of his home, when Henry Webber approached, mounted on a bicycle.

According to the statements of his playmates, young Close failed to notice the wheelman, or hear his clanging bell, and in his play ran directly in front of the machine.

The front wheel passed over the boy's leg in such a manner that the limb was broken in two places. Webber was thrown to the ground, but escaped serious injury.

Although apparently not to blame for the accident, Webber has offered to pay the fee of the physician in attendance upon the child.

WILL ARRANGE EXHIBIT.

NEW YORK, March 16.—The Board of Aldermen today appointed a committee to arrange for a New York City exhibit at the St. Louis Exposition.

OHIO RIVER STATIONARY.

WASHINGTON, March 16.—The Ohio river at Cairo remained stationary at 50.6 feet and is falling above. The Mississippi at Memphis is 39.1 feet, a rise of 1.2 since Sunday morning and 1.8 feet above the previous high record of April, 1898.

DINED WITH EMPEROR.

BERLIN, March 16.—Count Von Quadt, first secretary of the German Embassy, who in on leave of absence, and Countess Von Quadt, dined with Emperor William and the Empress yesterday.

REV. FATHER YORKE IS APPOINTED.

REV. PETER C. YORKE.

Popular Priest Will Have Charge of St. Anthony's Parish in East Oakland.

The Rev. Peter C. Yorke of San Francisco gained the pulpit of St. Anthony's parish, East Oakland, Saturday, through a competitive examination held to fill the vacancy caused by the death of the Rev. William Gleason.

St. Anthony's parish is one of the most important Roman Catholic parishes in California and the priest into whose charge it has been given is generally regarded as among the most brilliant and powerful representatives of the Catholic Church in America.

The filling of a vacancy in accordance with the modern system of examinations is a new departure in this State and affords the first instance of the kind on the Pacific Coast.

The following clipped from the "Leader," known as Father Yorke's paper, explains the situation here:

"Until the Third Plenary Council of Baltimore was held in December, 1884, all parish priests in this country were simply removable rectors. By that council a marked change was introduced into the legislation governing the American Church. It was the desire of the assembled fathers, as far as the circumstances of the country permitted, to fulfill the spirit, if not the letter of the Council of Trent.

"It was, therefore, decreed that, within three years after the promulgation of the council, irremovable rectors should be appointed over a certain class and number of parishes in every diocese. The parishes thus honored must have a suitable church; a school for boys and girls; a house for the clergy, and assured revenues for the maintenance of the priests, the church and the school. Any parish without these qualifications cannot have an irremovable rector. The number of such pastors in each diocese was limited to one-tenth of the total number of rectors. Thus in this archdiocese (San Francisco) there are about eighty parishes and there are eight irremovable rectors.

"When an irremovable rector has once been appointed to the charge of a parish, that parish must always thereafter have an irremovable rector, but new parishes formed from it do not receive this privilege. The rector of the Cathedral parish is never irremovable, and in a new diocese the parish selected by the bishop for his cathedral loses this privilege if it happen to be an irremovable rectorate.

"The Council of Baltimore decreed that the appointment of this class of rectors to any parish for the first time was to remain in the power of the bishop advised, however, by the members of his council. But when, after this first appointment, such a parish becomes vacant by death or through any other cause, the new irremovable rector must be selected according to the following rules:

"(a) He must have exercised the ministery successfully for ten years in the diocese.

"(b) He must have given proof, either as a simple rector for three years or in some other way, that he is capable of administering both the spiritual and temporal affairs of the parish.

"(c) He must pass an examination, both oral and written, in moral and dogmatic theology, liturgy and canon law, and must give evidence that he is well able to catechise and to preach.

"Several priests may compete for an irremovable rectorship. In such a case the diocesan examiners report to the bishop the names of those who pass successfully the examination. The bishop may then appoint any one of the successful candidates to the vacant parish.

"Besides being irremovable, parish priests of this class enjoy another important privilege. When a diocese becomes vacant, it is the irremovable rectors, together with the members of the diocesan council, who choose the three names which are submitted to the bishops of the province and to the propaganda for the filling of the See."

The late Father Gleason, rector of St. Anthony's, was the first "irremovable" rector of that parish, and his successor, accordingly, has to be chosen by competitive examination.

Archbishop Riordan announced an examination to fill the vacancy, and on Thursday last this examination was held in San Francisco.

Among the priests examined was the Rev. Father Yorke, and the announcement of his success was made by the Archbishop Saturday after a meeting of the Council.

The Rev. Father Yorke thus becomes one of the eight "irremovable" rectors in the archdiocese of San Francisco. He was born in Galway, Ireland, on the 15th of August, 1861.

He was educated in St. Jarlath's College, Tuam, and the Sulpician Seminary, Baltimore, and was ordained by Cardinal Gibbons in Baltimore in 1887.

His first appointment was to old St. Mary's Cathedral in January, 1888. In 1889, on the opening of the Catholic University, he began a post-graduate course, and in 1891 was given his degree as licentiate in theology. The same year he was appointed to the new St. Mary's Cathedral, and in 1894 became secretary and chancellor of the archdiocese.

From 1895 to 1898 he was editor of the "Monitor."

Subsequently he spent a year in Europe, and on his return took charge of St. Peter's Parish, San Francisco, during the absence of the rector, Rev. Father Casey. When Father Casey resumed parochial duties Father Yorke became his assistant, remaining in that capacity until his appointment as rector of St. Anthony's, East Oakland.

LADIES!
Have ye heard about LA THYMOLETTA?

ABSOLUTE SECURITY.

Genuine
Carter's
Little Liver Pills.
Must Bear Signature of
Brent Good
See Fac-Simile Wrapper Below.

Very small and as easy to take as sugar.

CARTER'S LITTLE LIVER PILLS.
FOR HEADACHE.
FOR DIZZINESS.
FOR BILIOUSNESS.
FOR TORPID LIVER.
FOR CONSTIPATION.
FOR SALLOW SKIN.
FOR THE COMPLEXION
Price 25 Cents | GENUINE MUST HAVE SIGNATURE. Purely Vegetable. Brent Good

CURE SICK HEADACHE.

WILL TRY TO BEAT HIS RECORD

Hon. Stewart Roll, the famous British automobilist, has broken the world's record for a kilemeter, which, by his recent lightning dash he accomplished in 27 seconds. Since his achievement all the leading automobilists, including Fournier and Vanderbilt, have registered vows to lower the new champion's figures.